

DIMENSIONS IN [XX] ARE IN MILLIMETERS.

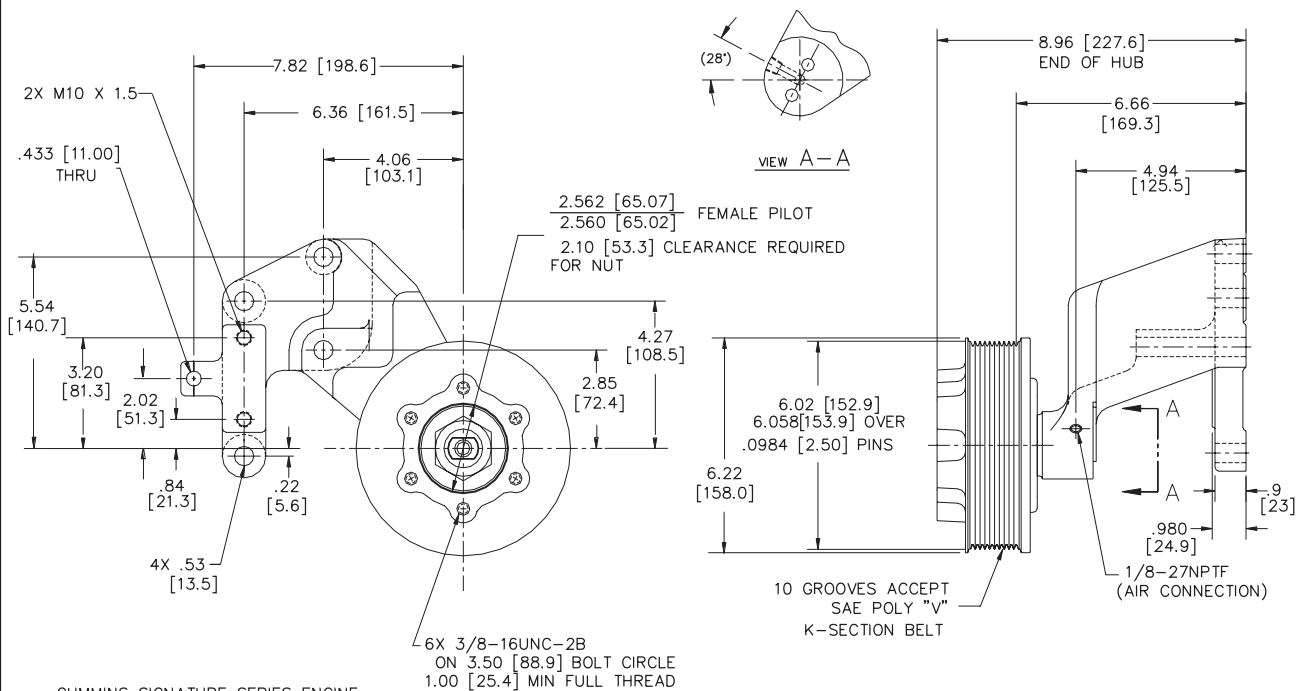

CUMMINS SIGNATURE SERIES ENGINE
9.75 [247.7] FAN CENTER

1077-09012-04

DIMENSIONS IN [XX] ARE IN MILLIMETERS

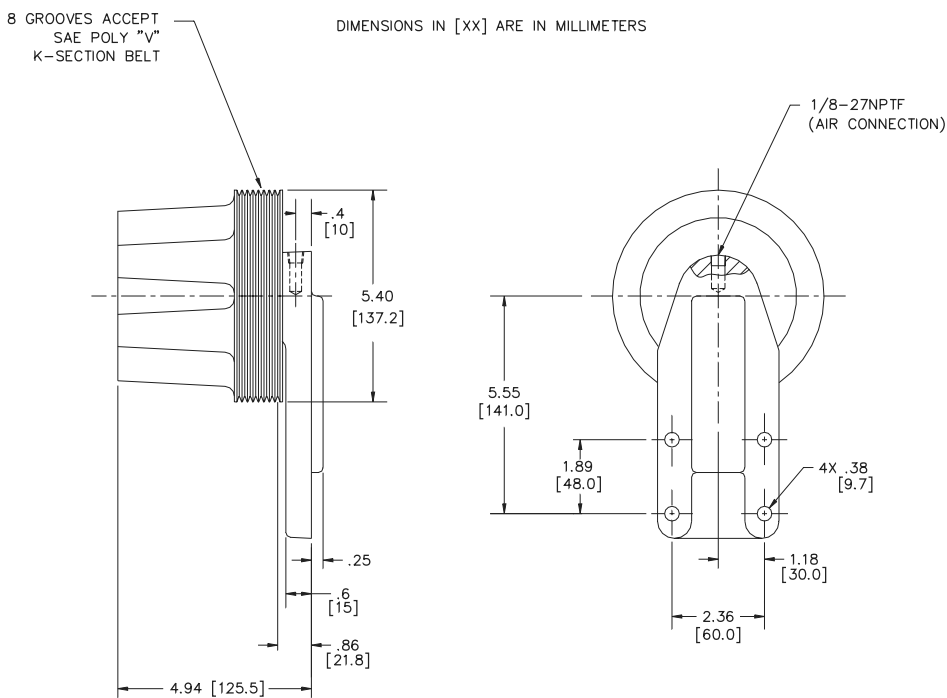

FOR CAT 3126 ENGINE

1077-09015-01

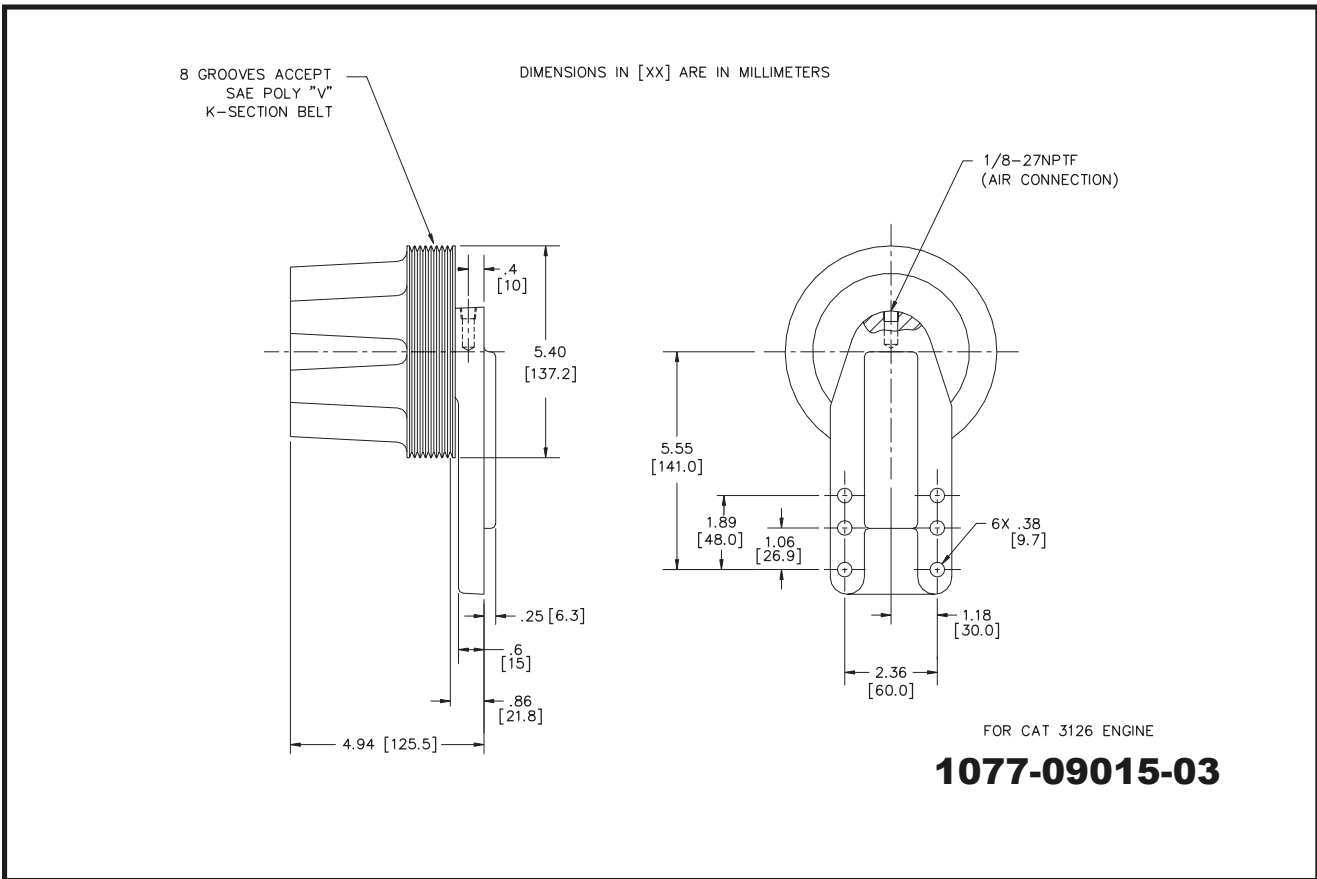
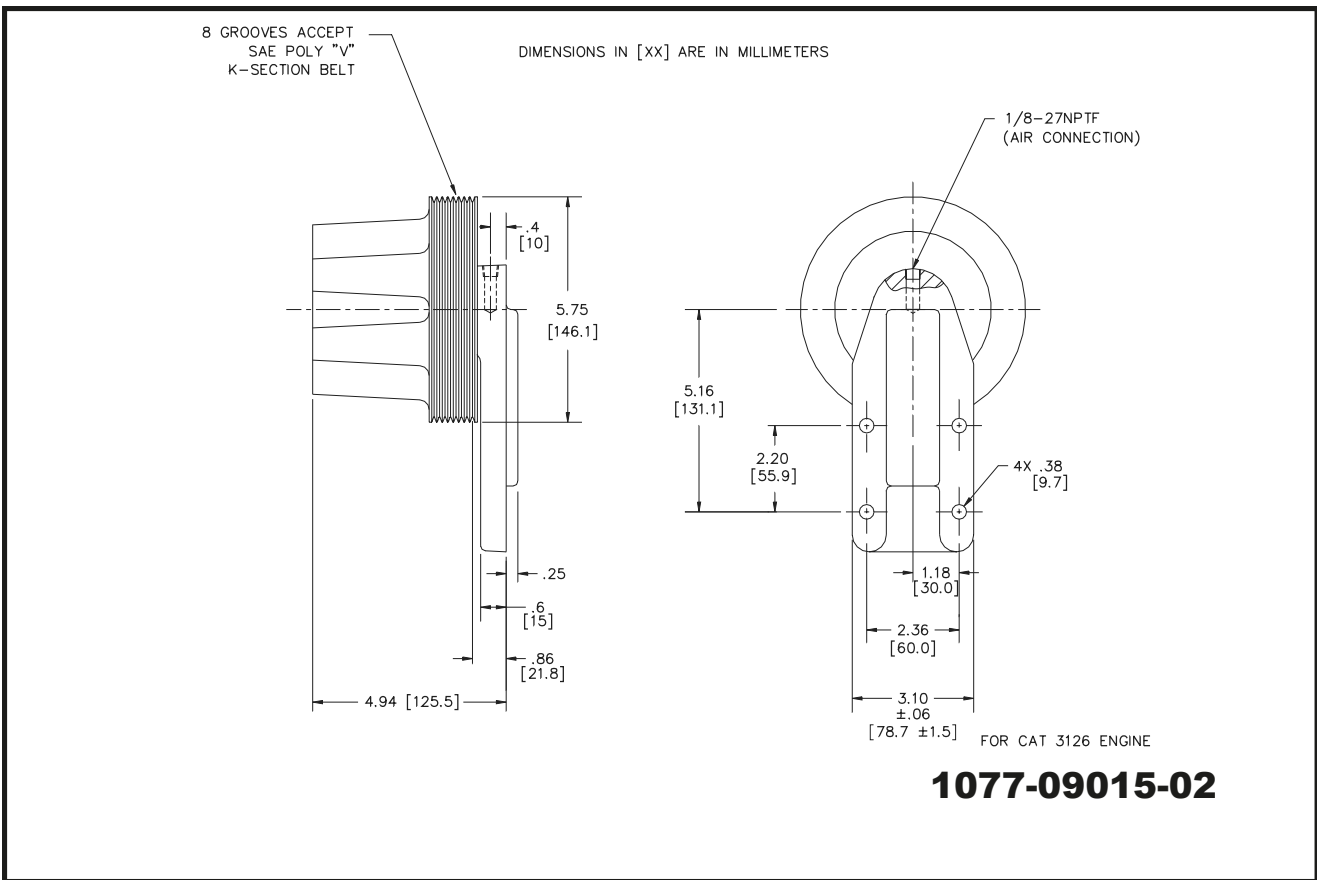

DIMENSIONS IN [XX] ARE IN MILLIMETERS

8 GROOVES ACCEPT
SAE POLY "V"
K-SECTION BELT

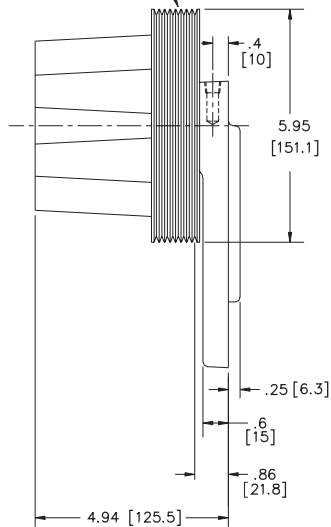

1/8-27NPTF
(AIR CONNECTION)

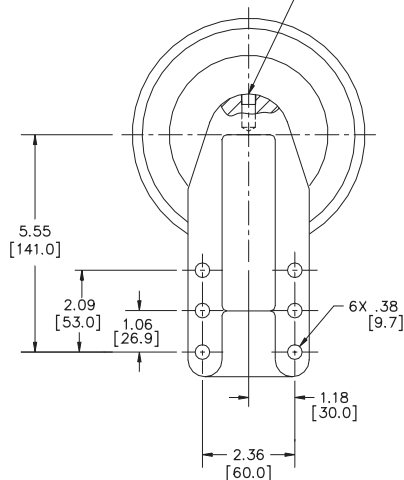

FOR CAT 3126 ENGINE

1077-09015-04

10 GROOVES ACCEPT
"POLY-V" K-SECTION
BELT

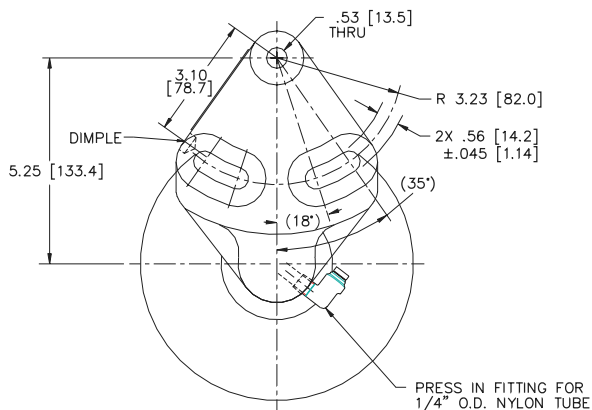
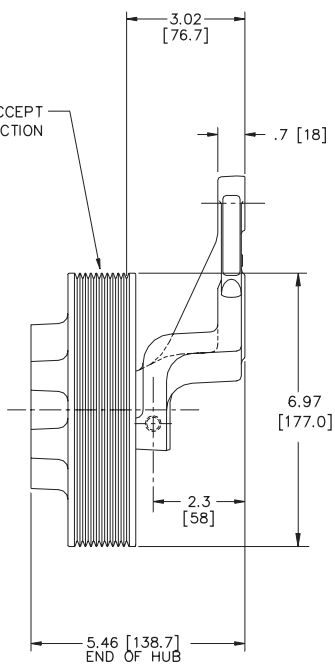

FOR CUMMINS N14 ENGINE

1077-09017-01

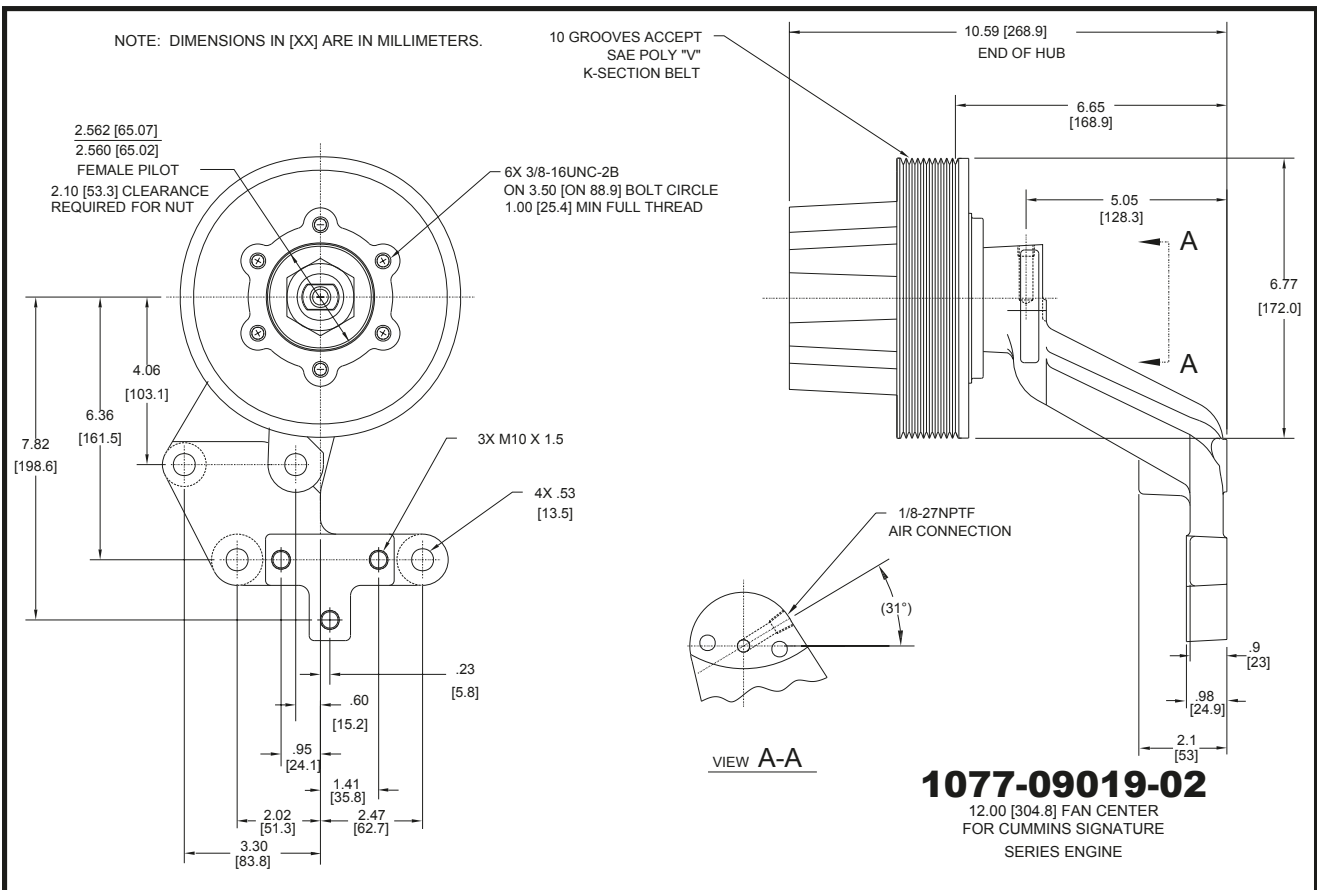
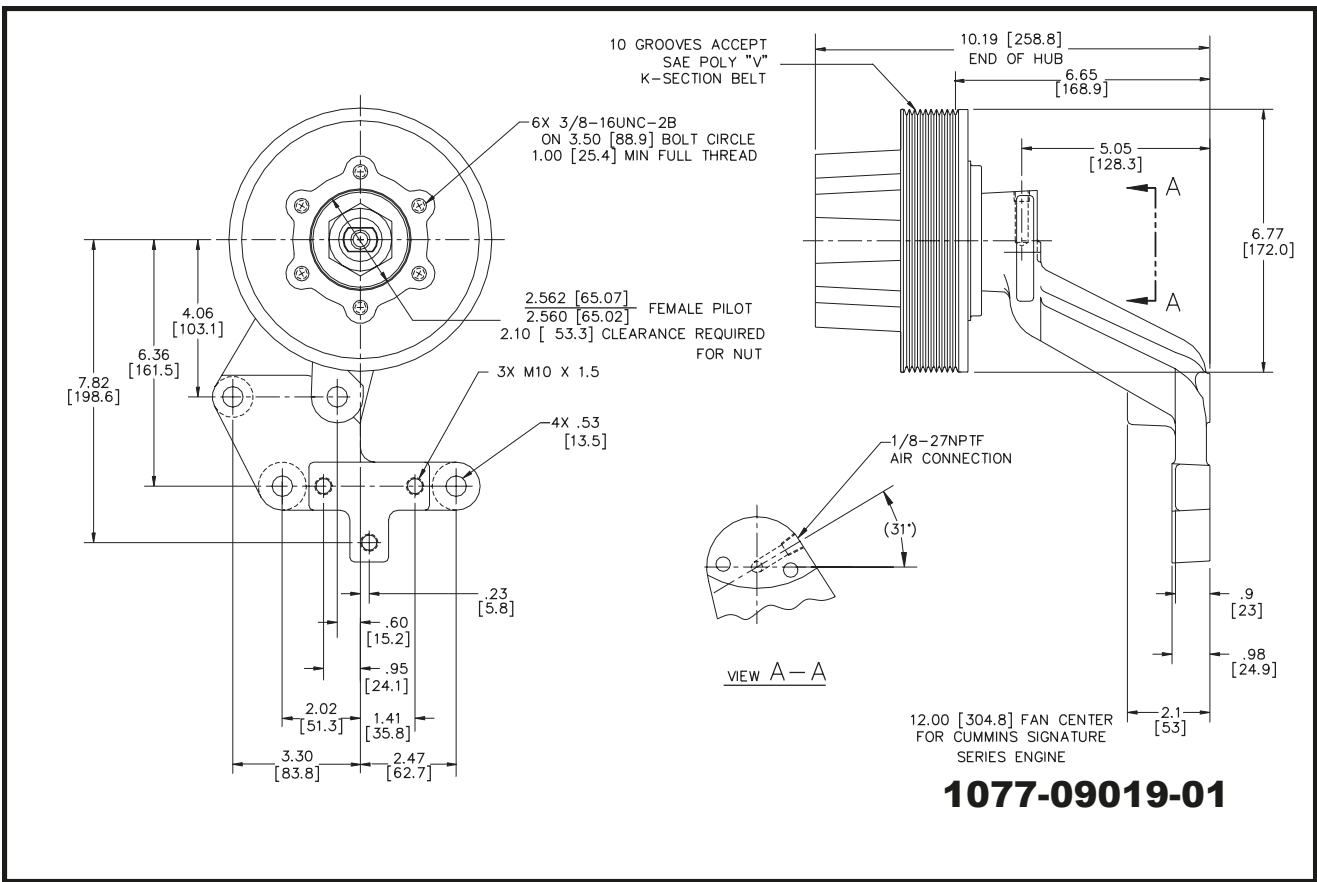

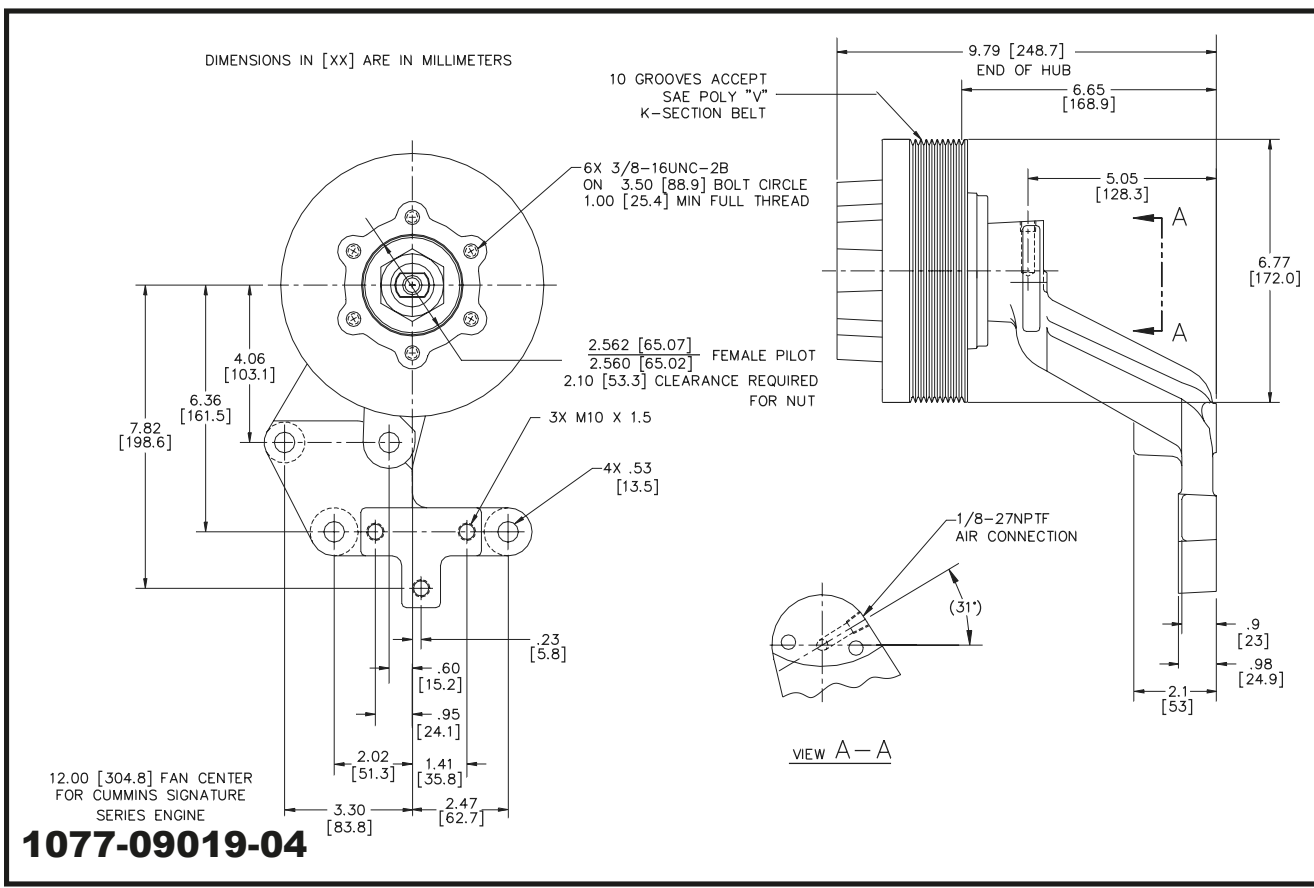
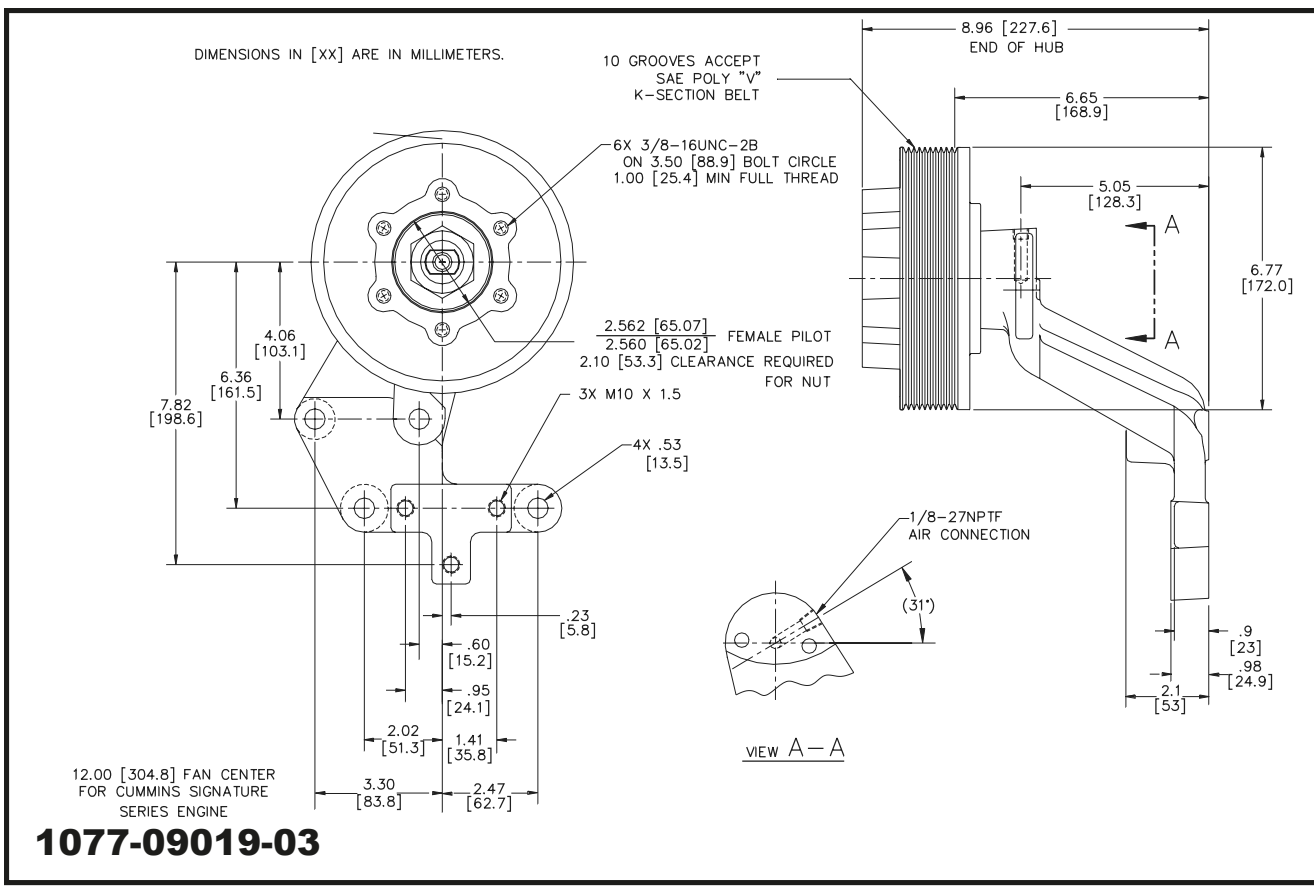

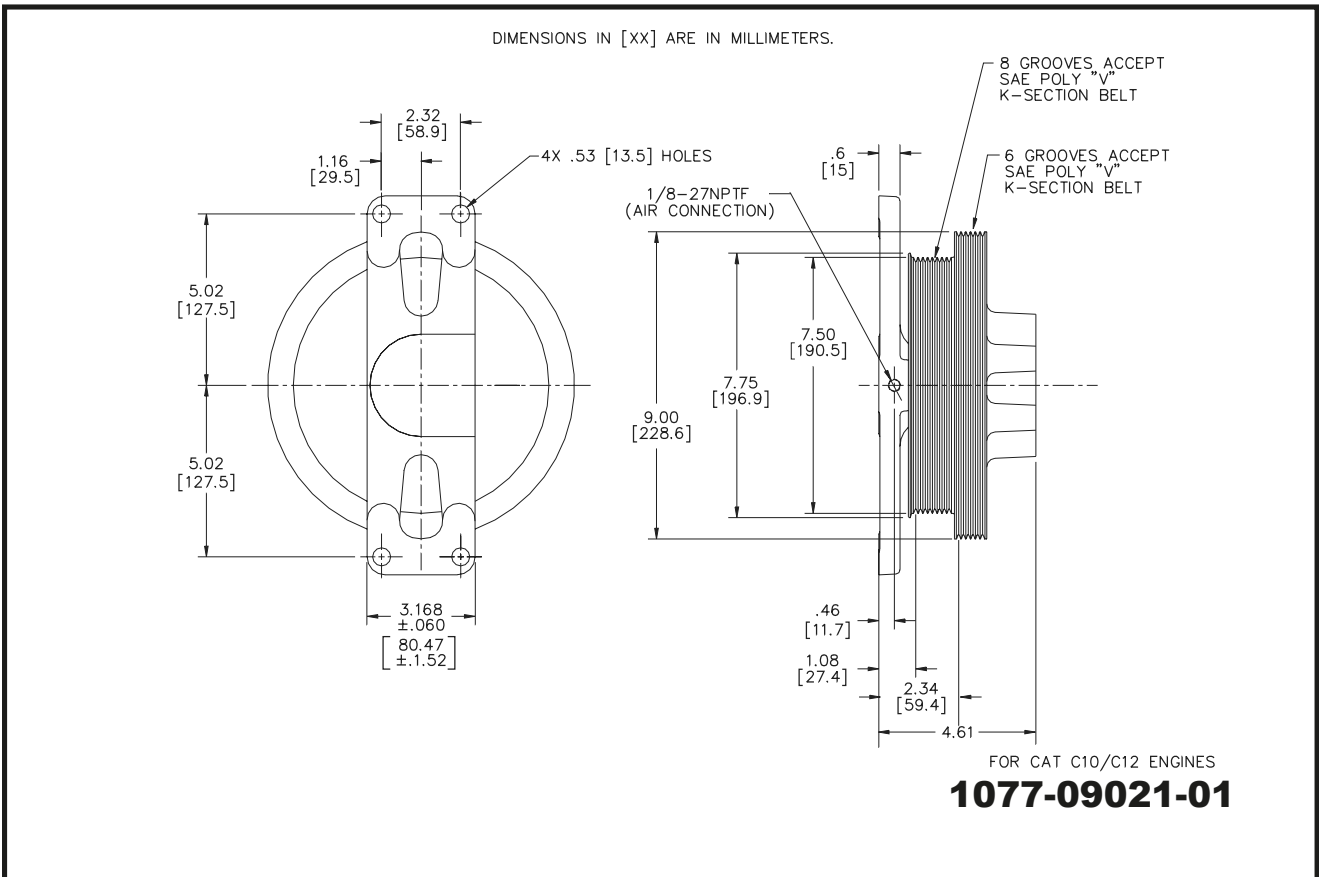
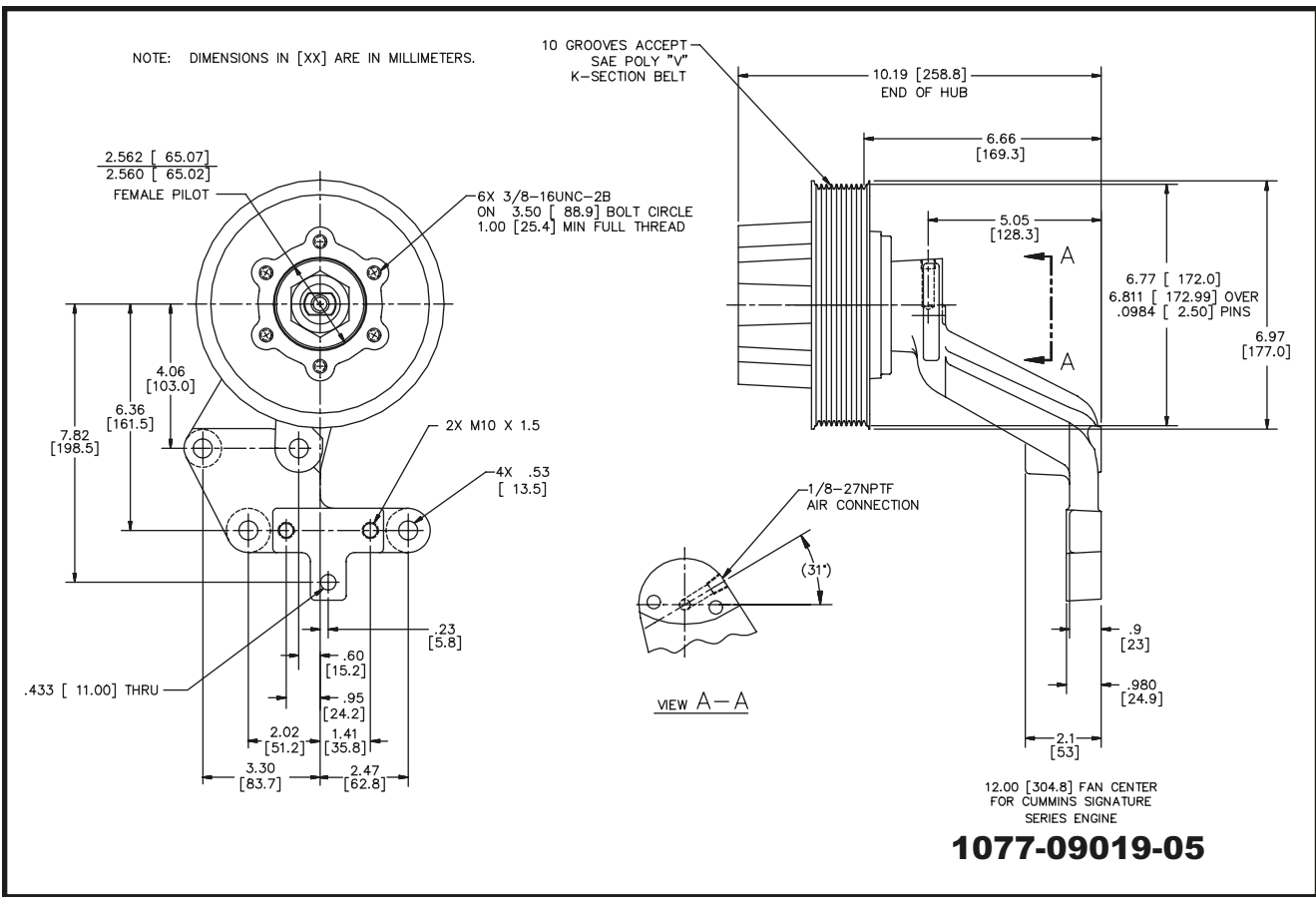

DIMENSIONS IN [XX] ARE IN MILLIMETERS.

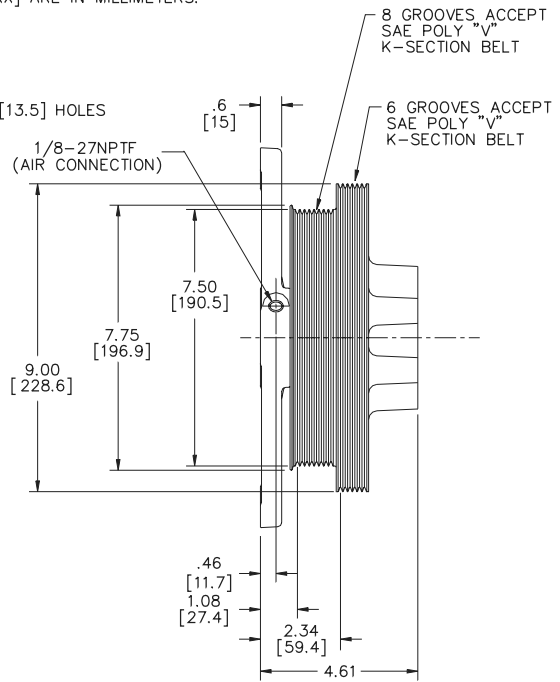
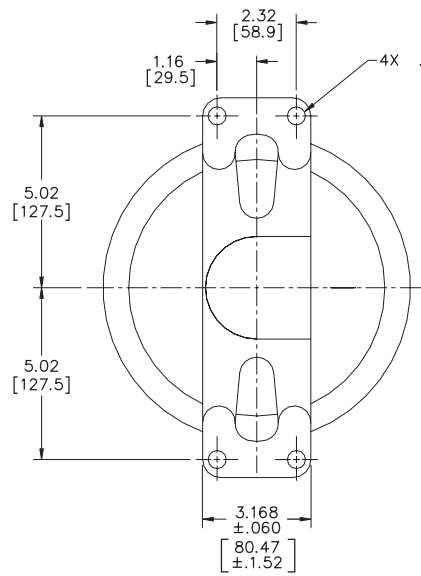

FOR CAT C10/C12 ENGINES

1077-09021-02

DIMENSIONS IN [XX] ARE IN MILLIMETER

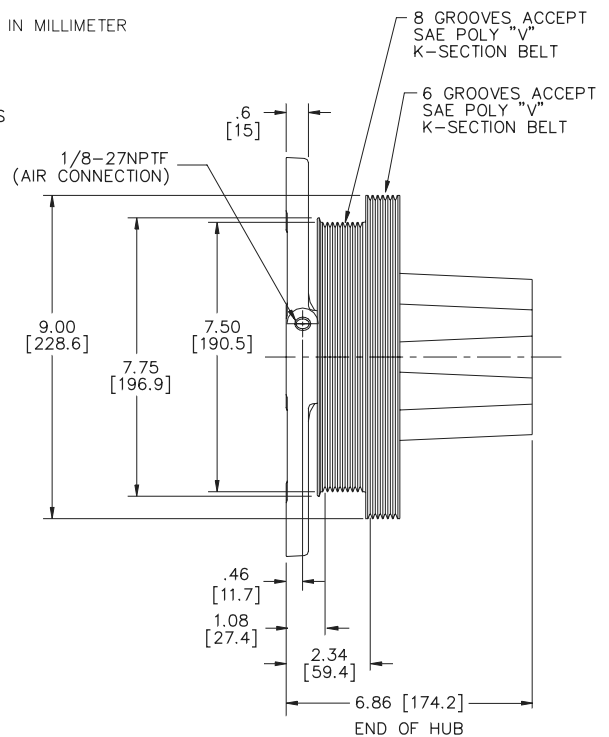
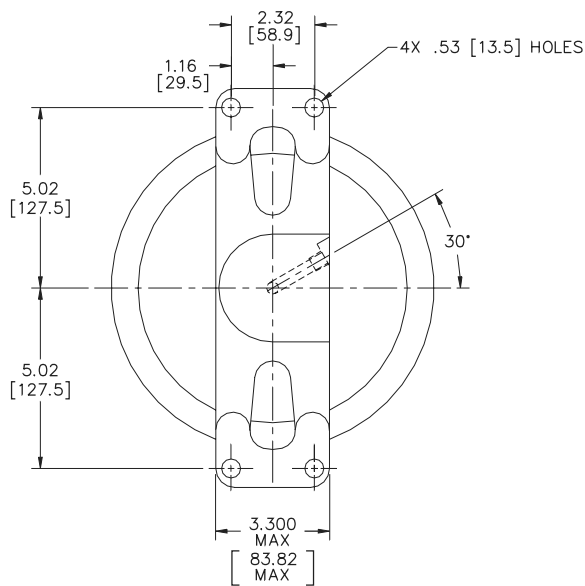

FOR CAT C10/C12 ENGINES

1077-09021-03

DIMENSIONS IN [XX] ARE IN MILLIMETERS.

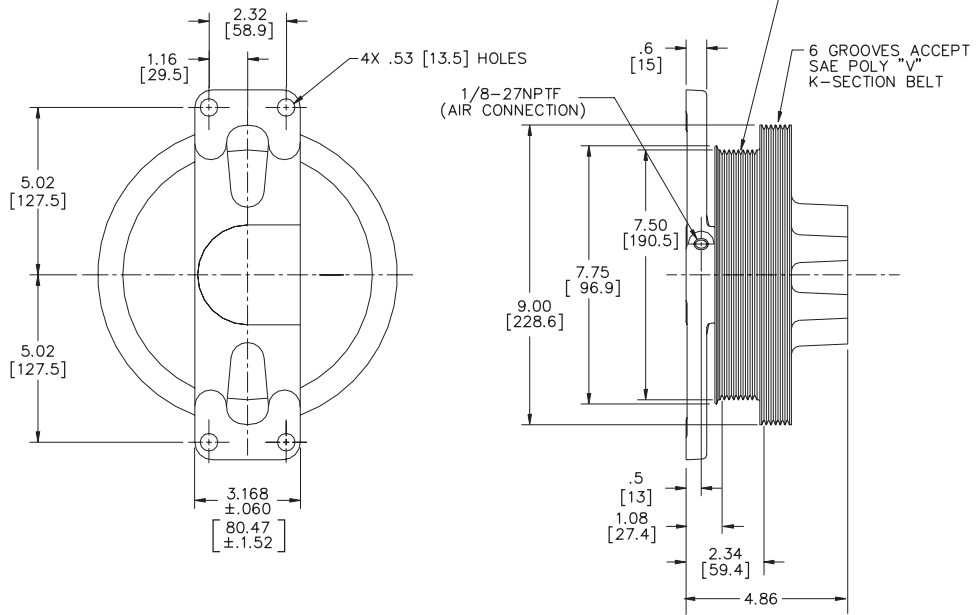

FOR CAT C10/C12 ENGINES

1077-09021-04

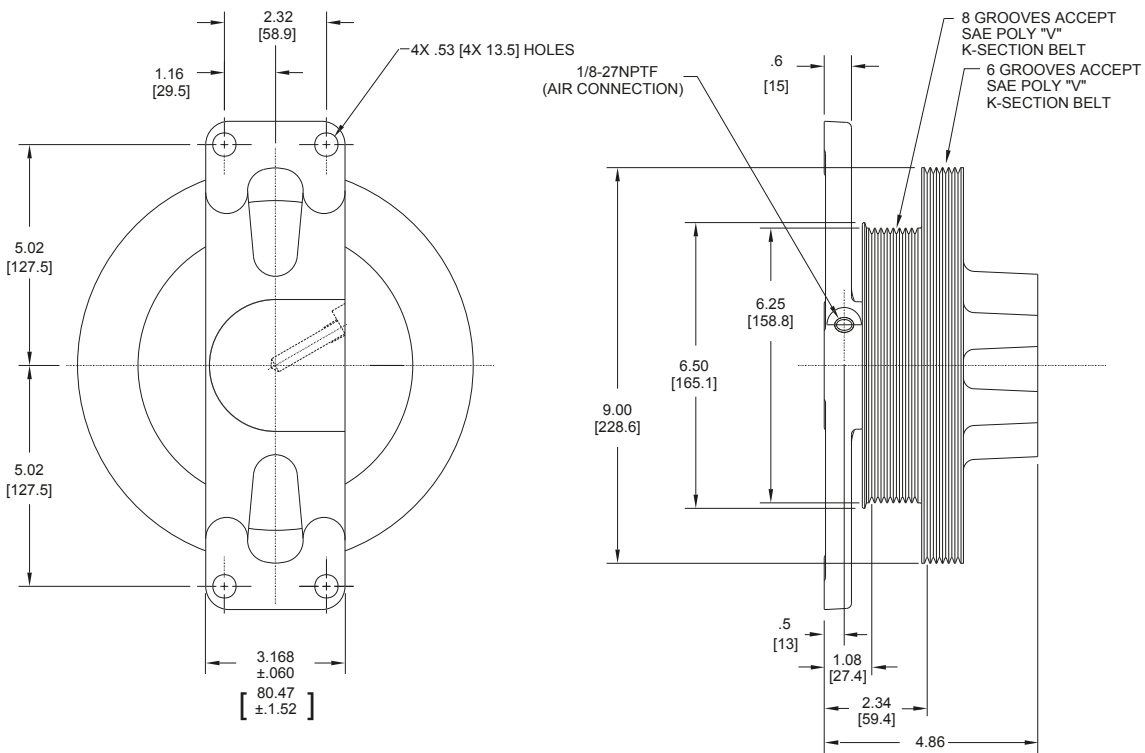

1077-09021-05

FOR CAT C10/C12 ENGINES

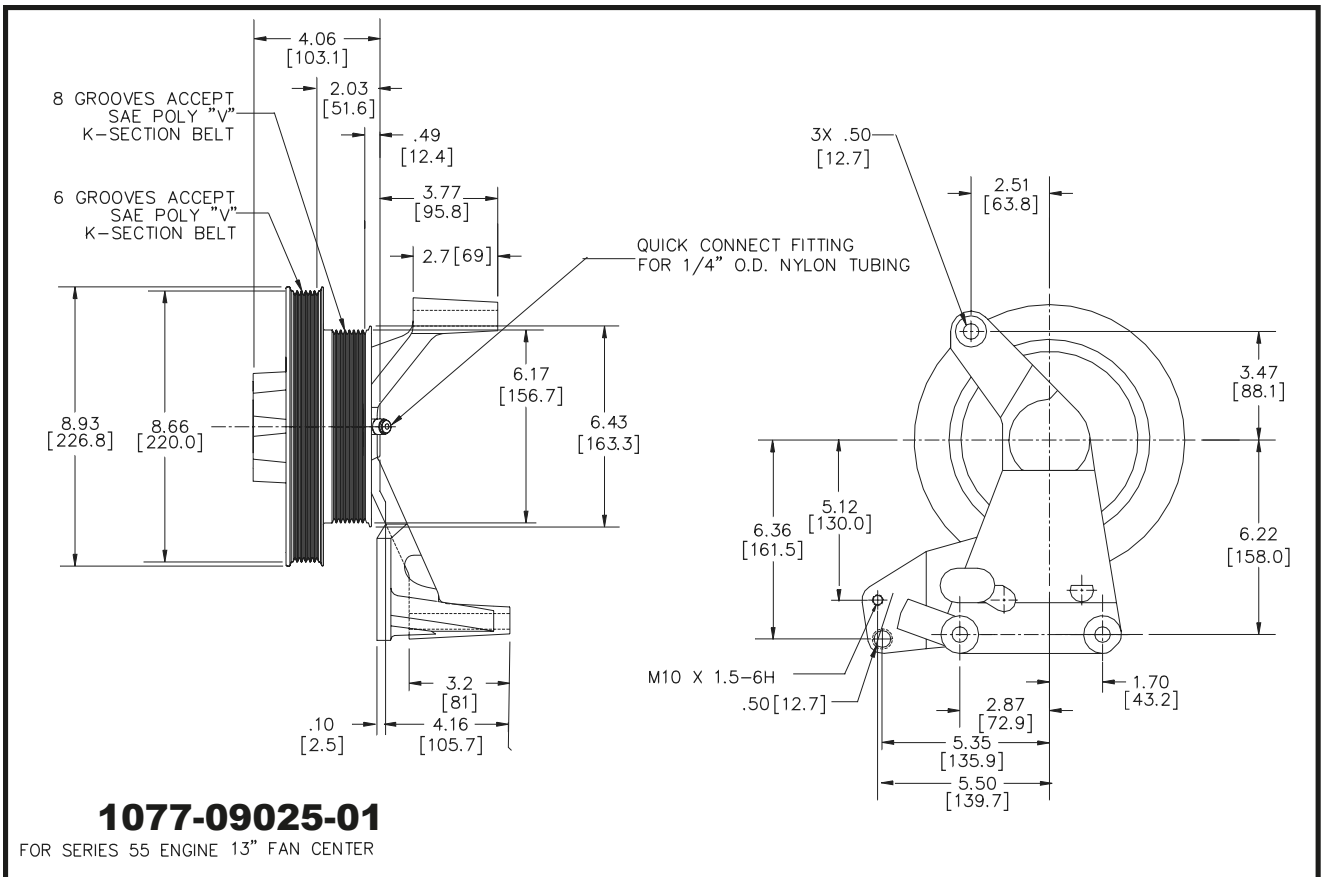
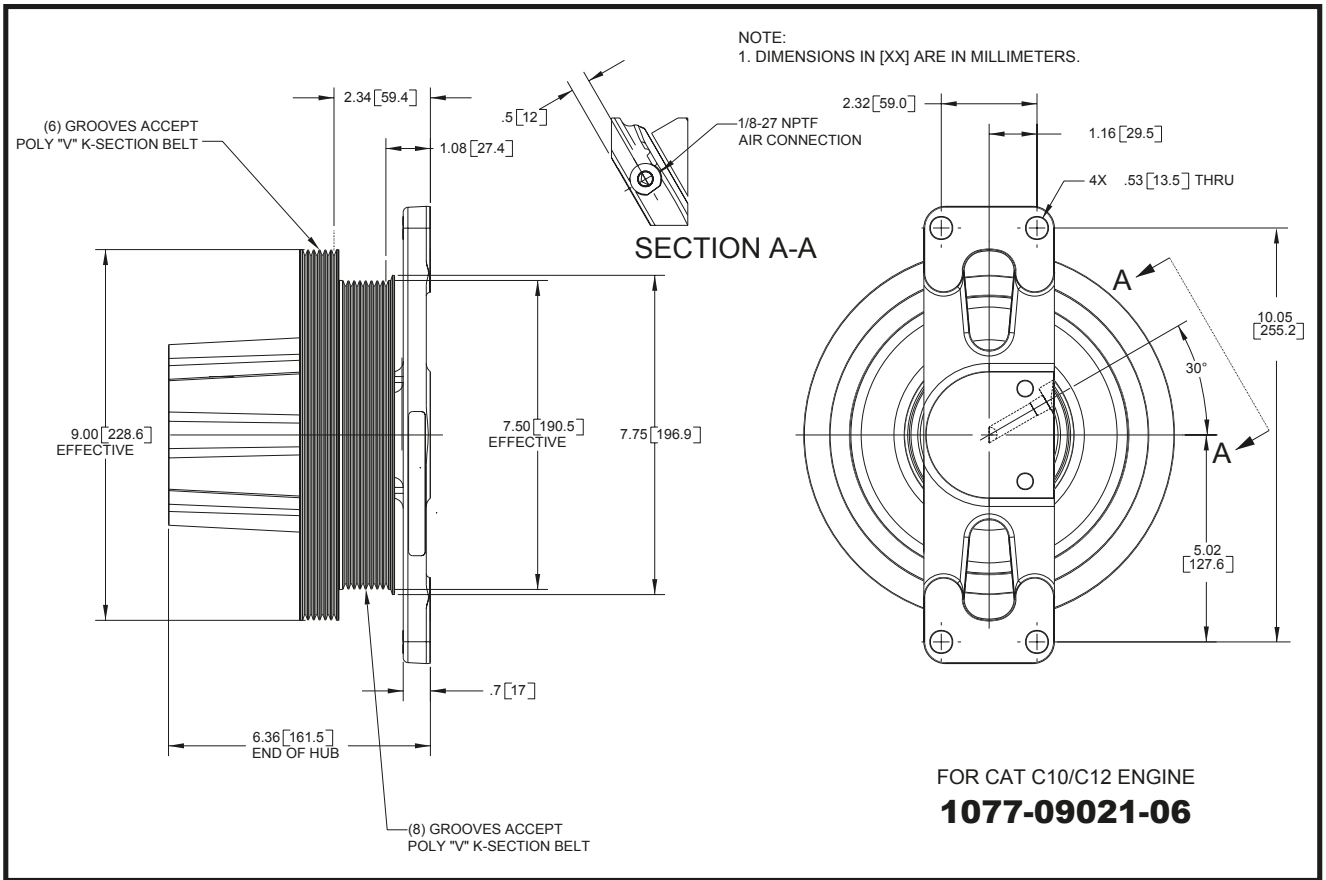

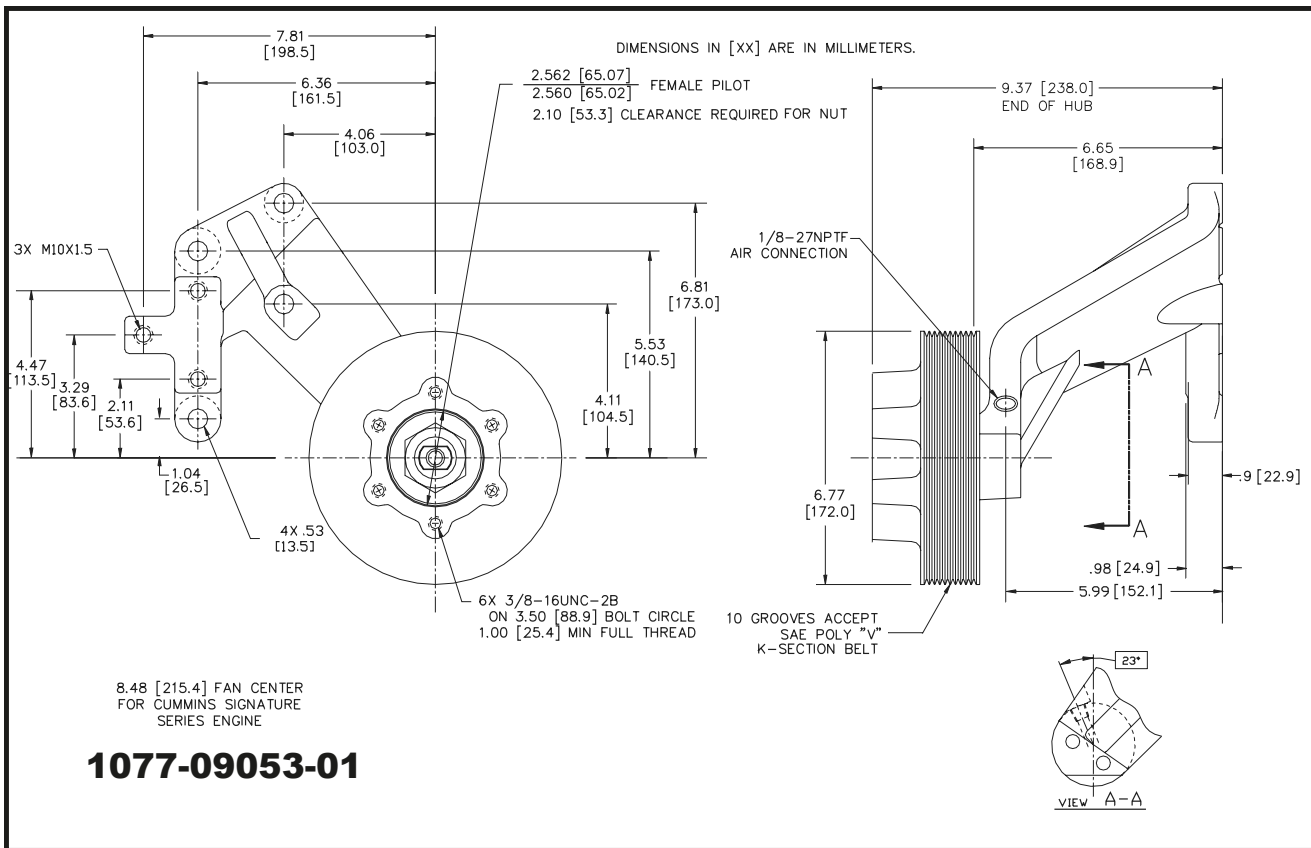

1077-09053-02 outline not available

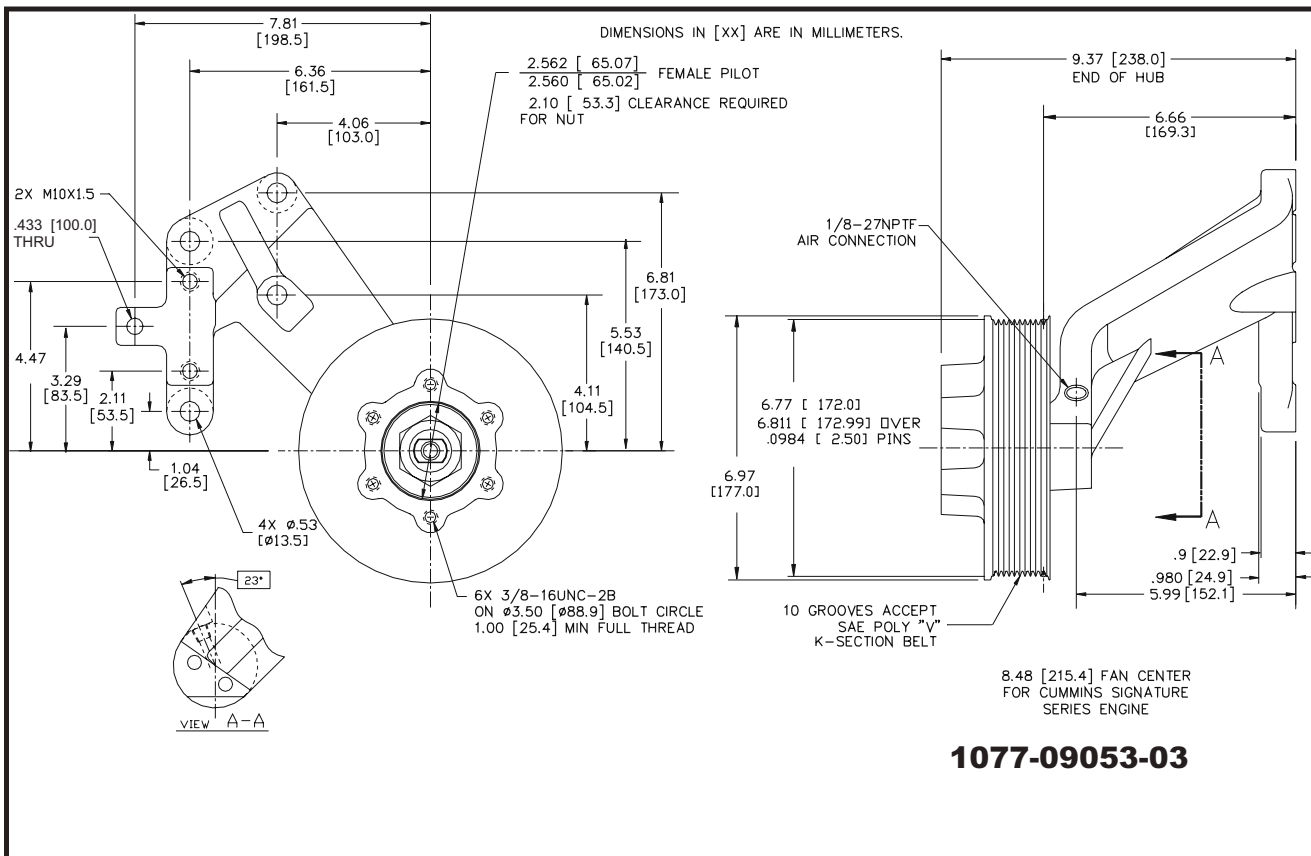

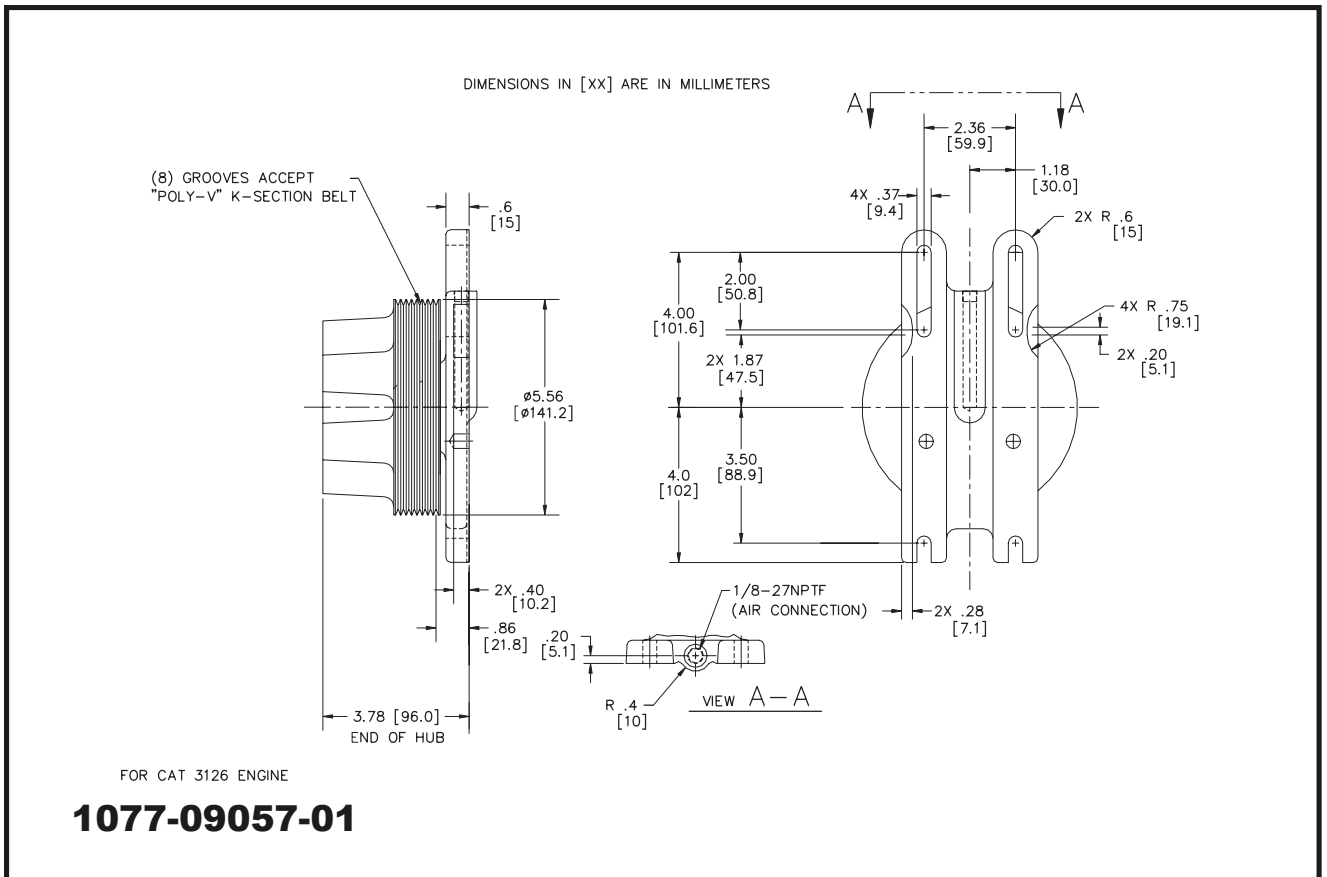
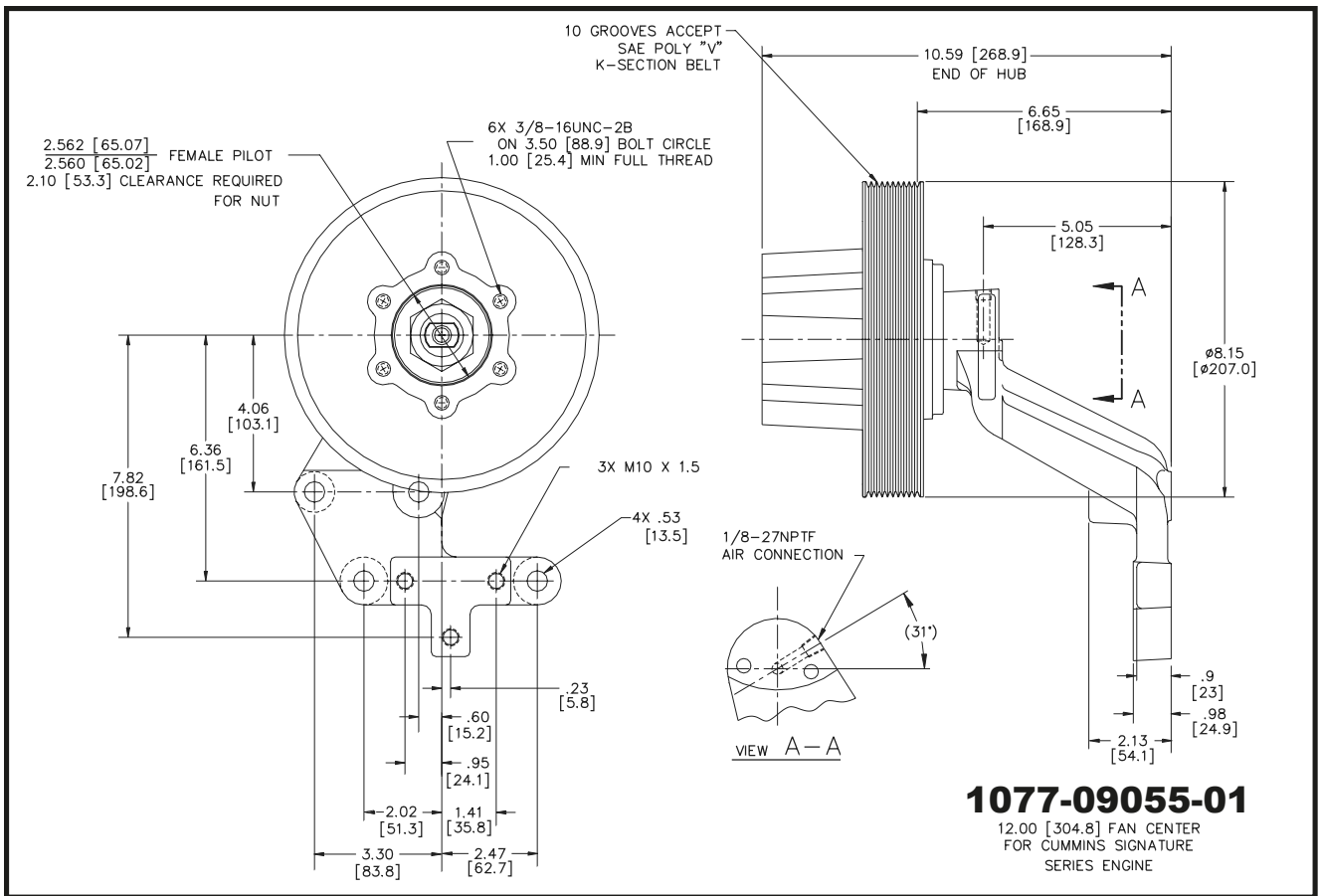

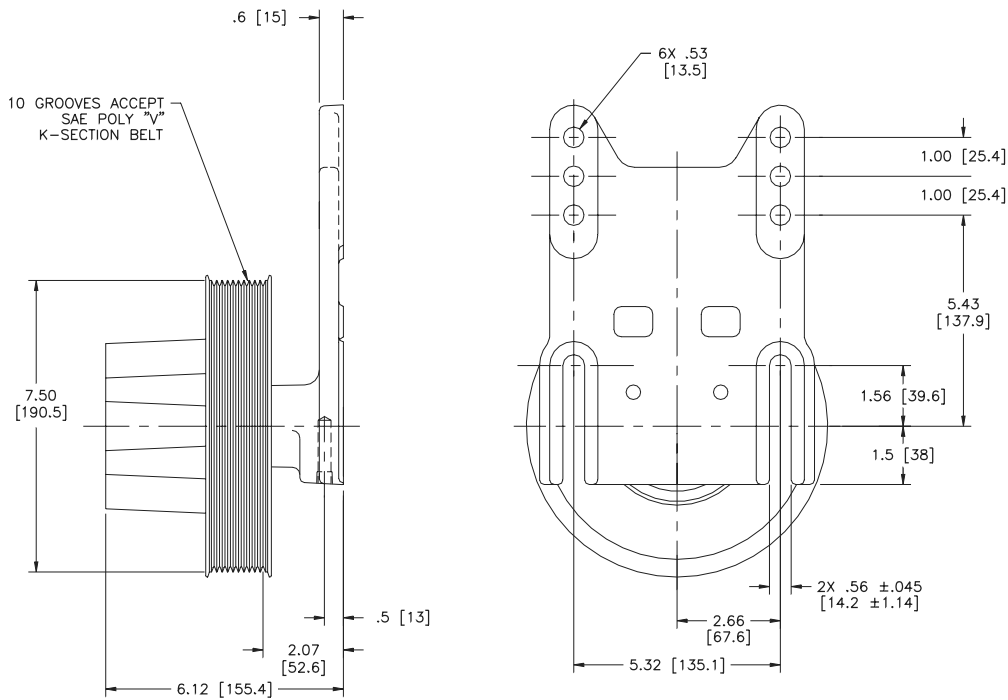

1077-09059-01

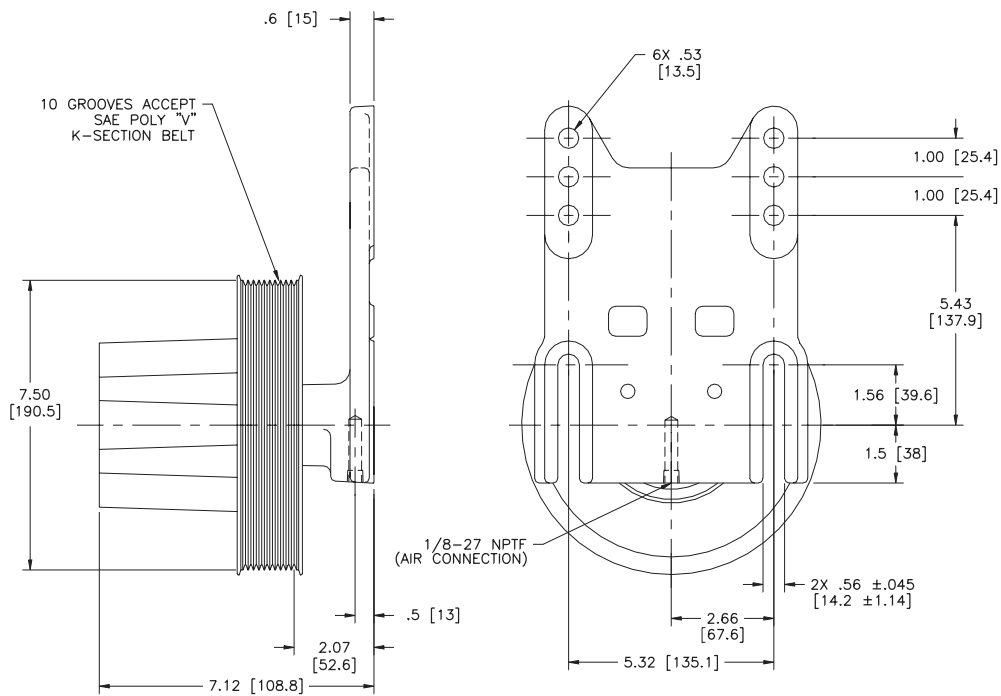

1077-09059-02

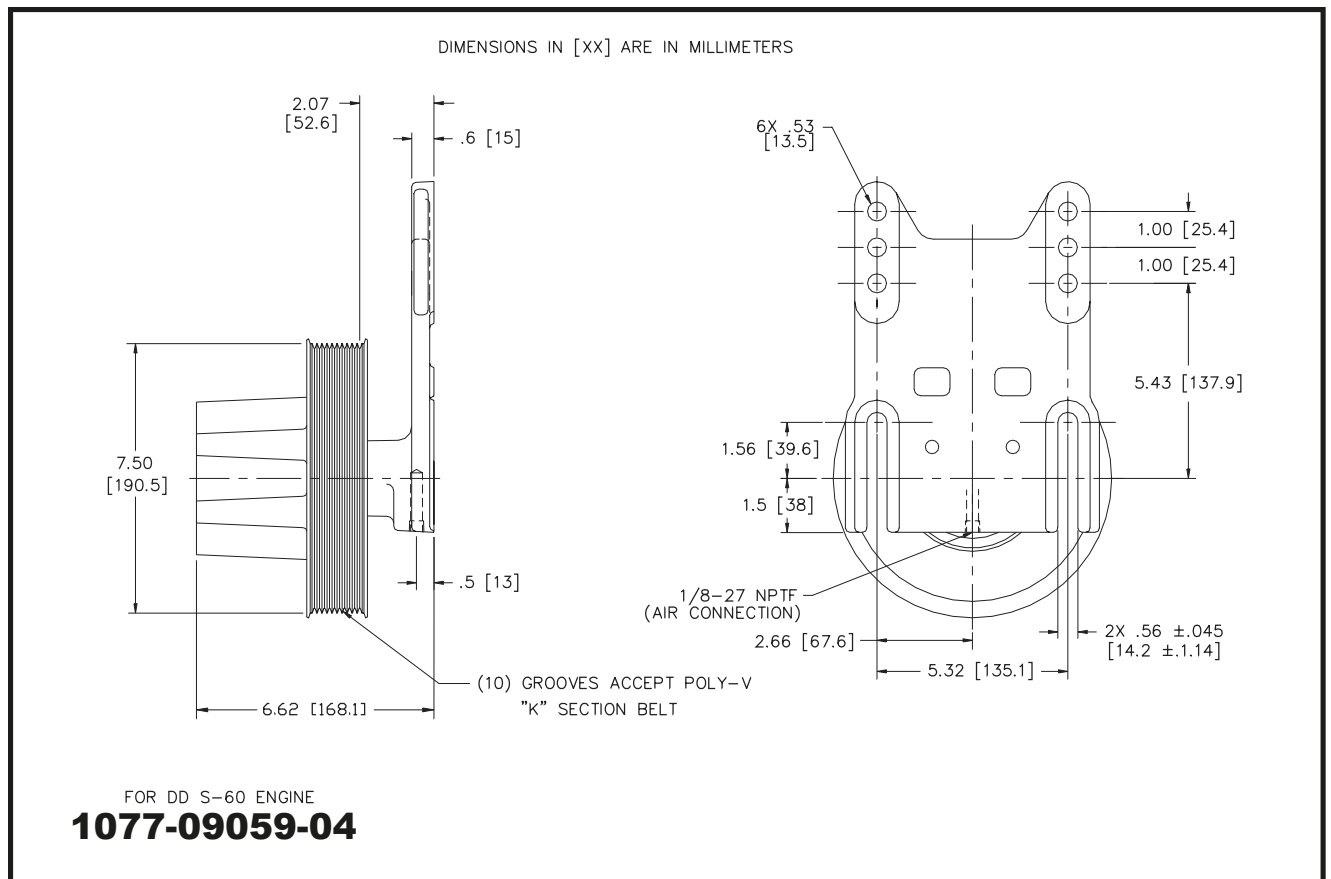
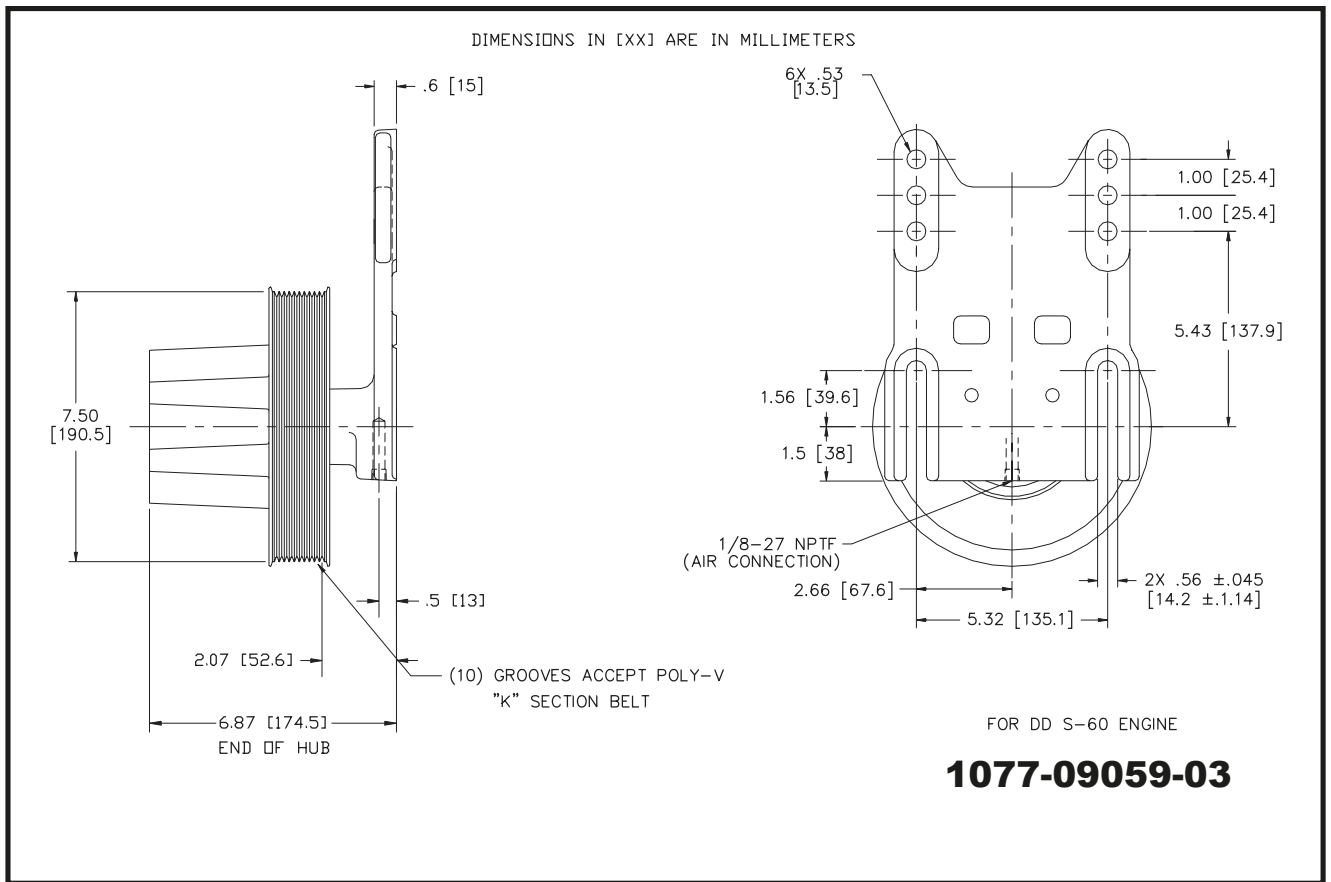

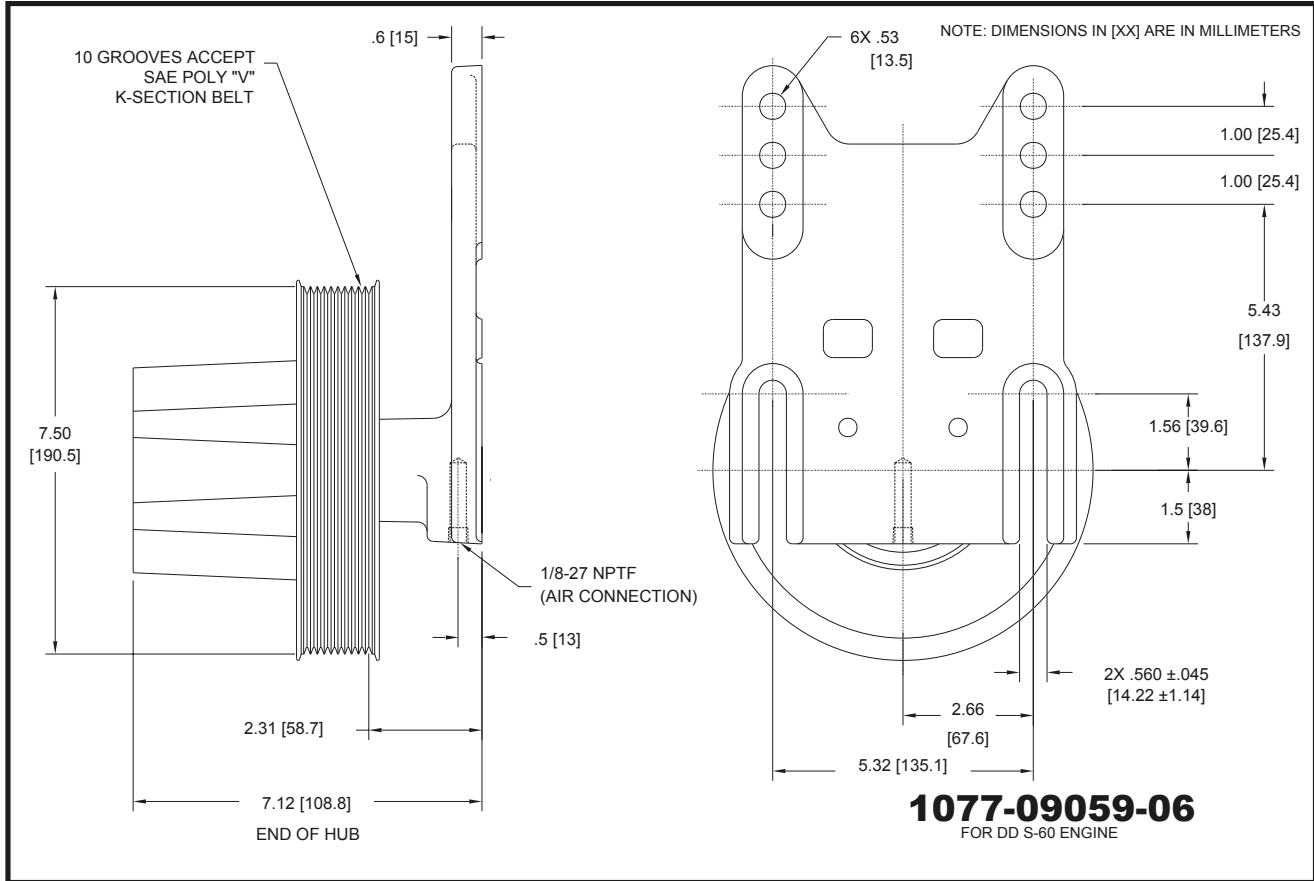
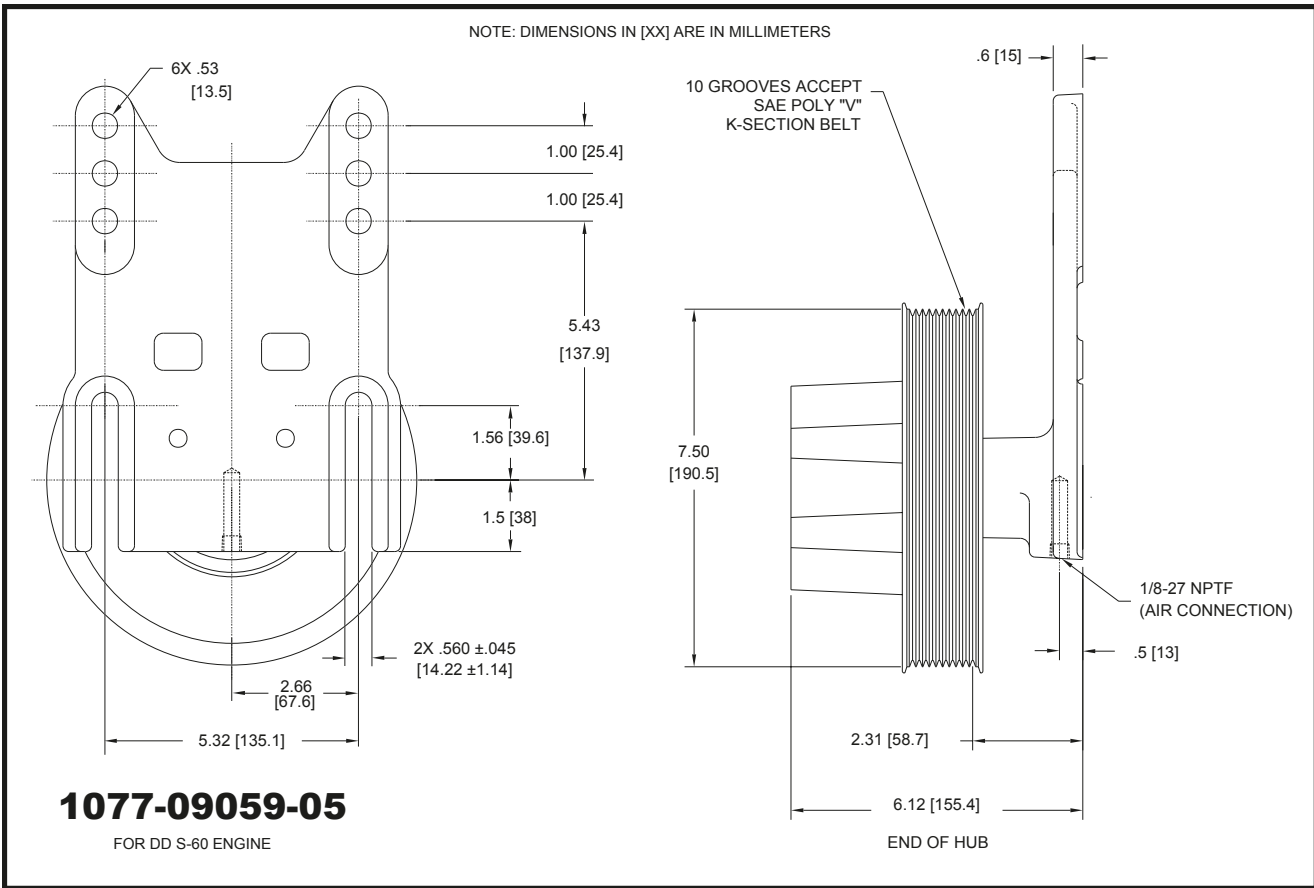

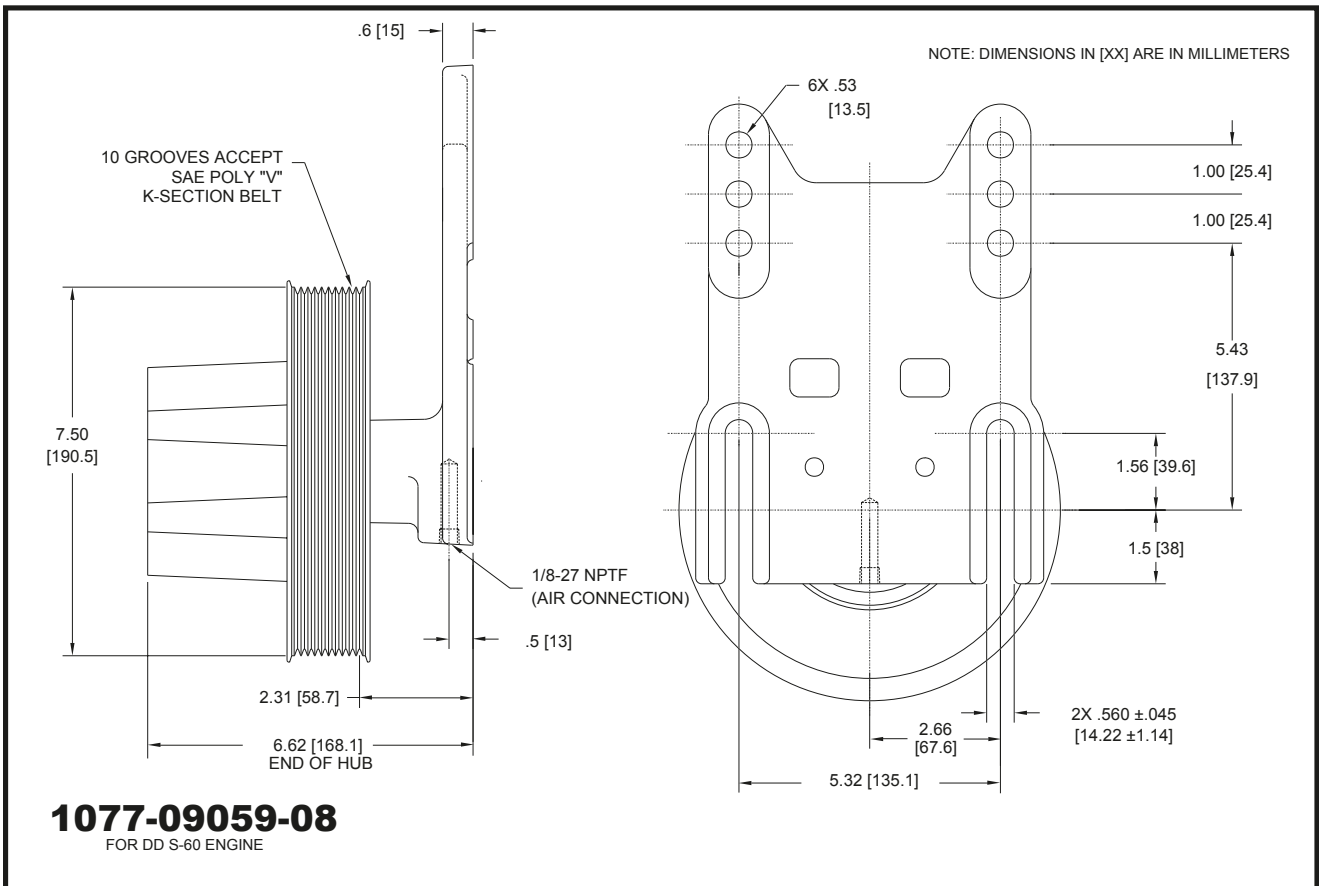
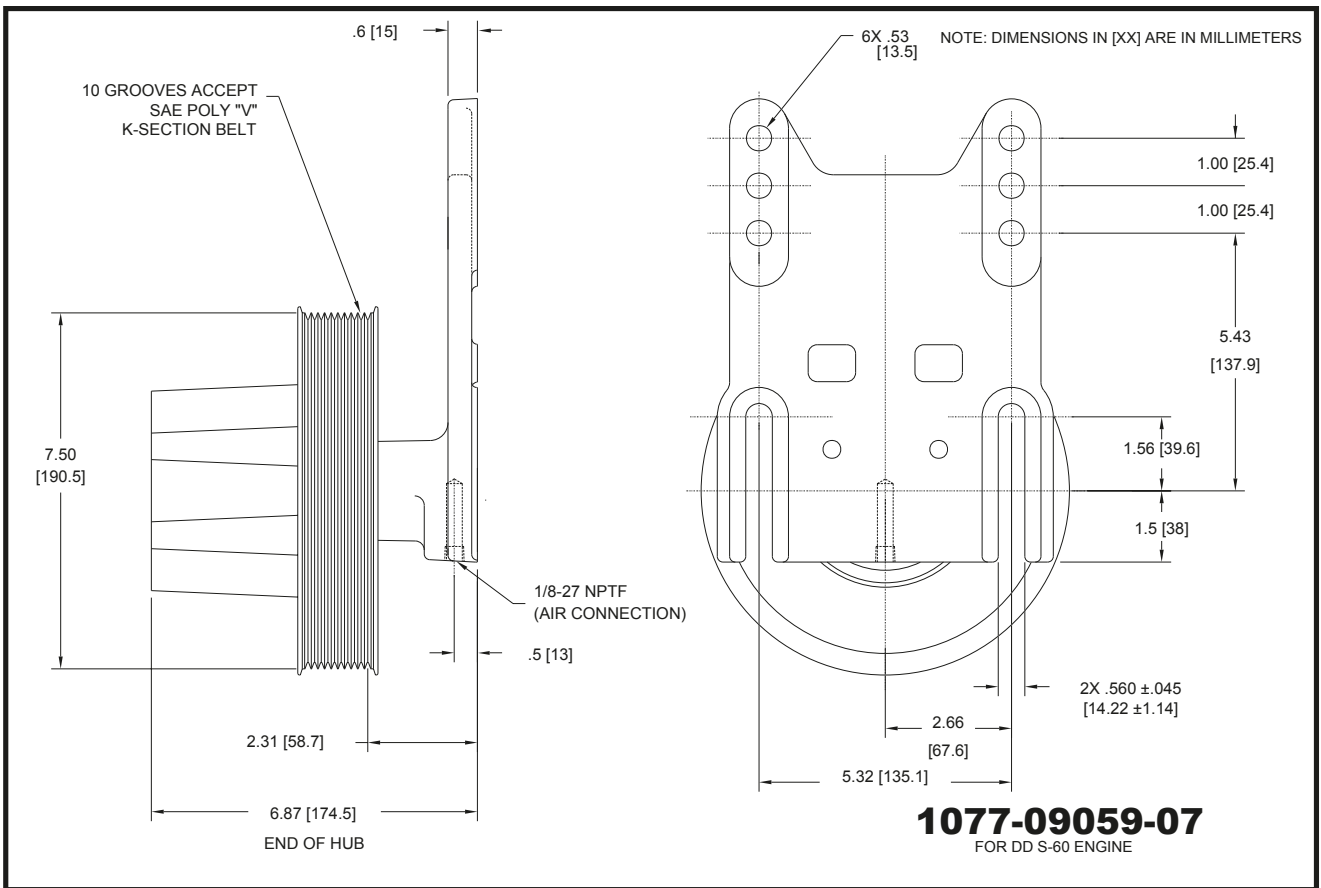

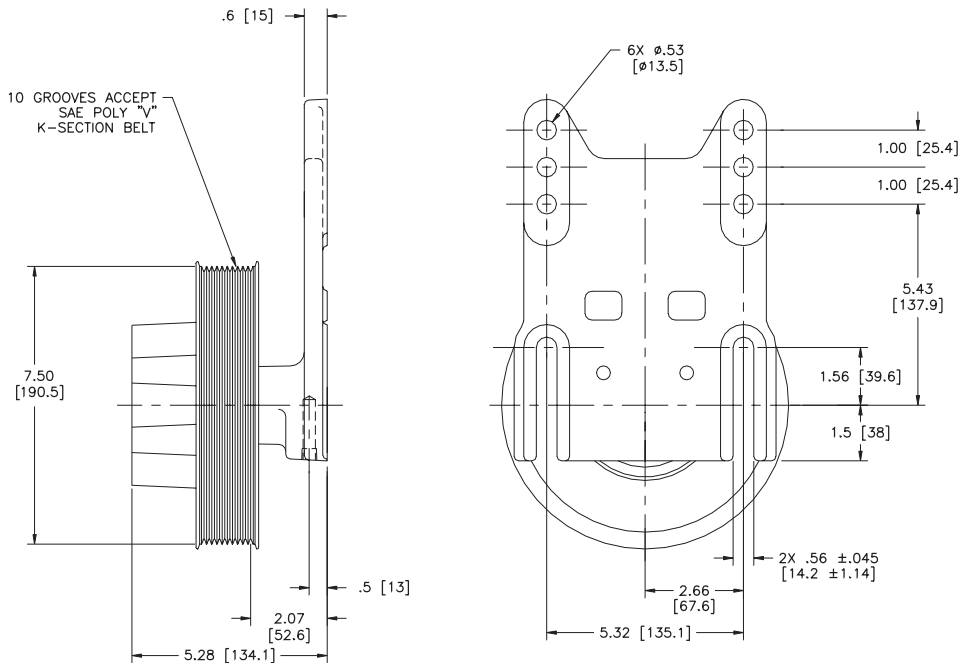

1077-09059-09

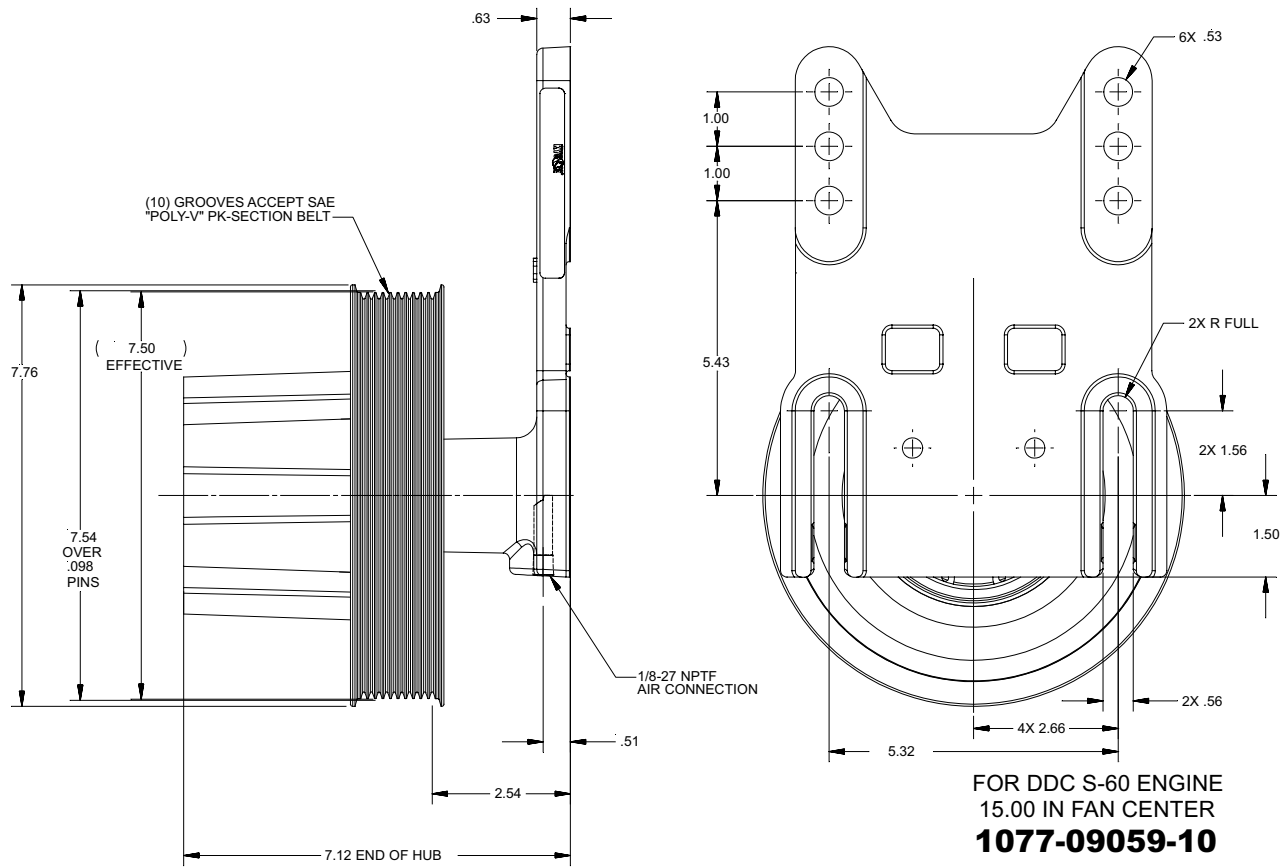

FOR DDC S-60 ENGINE
15.00 IN FAN CENTER
1077-09059-10

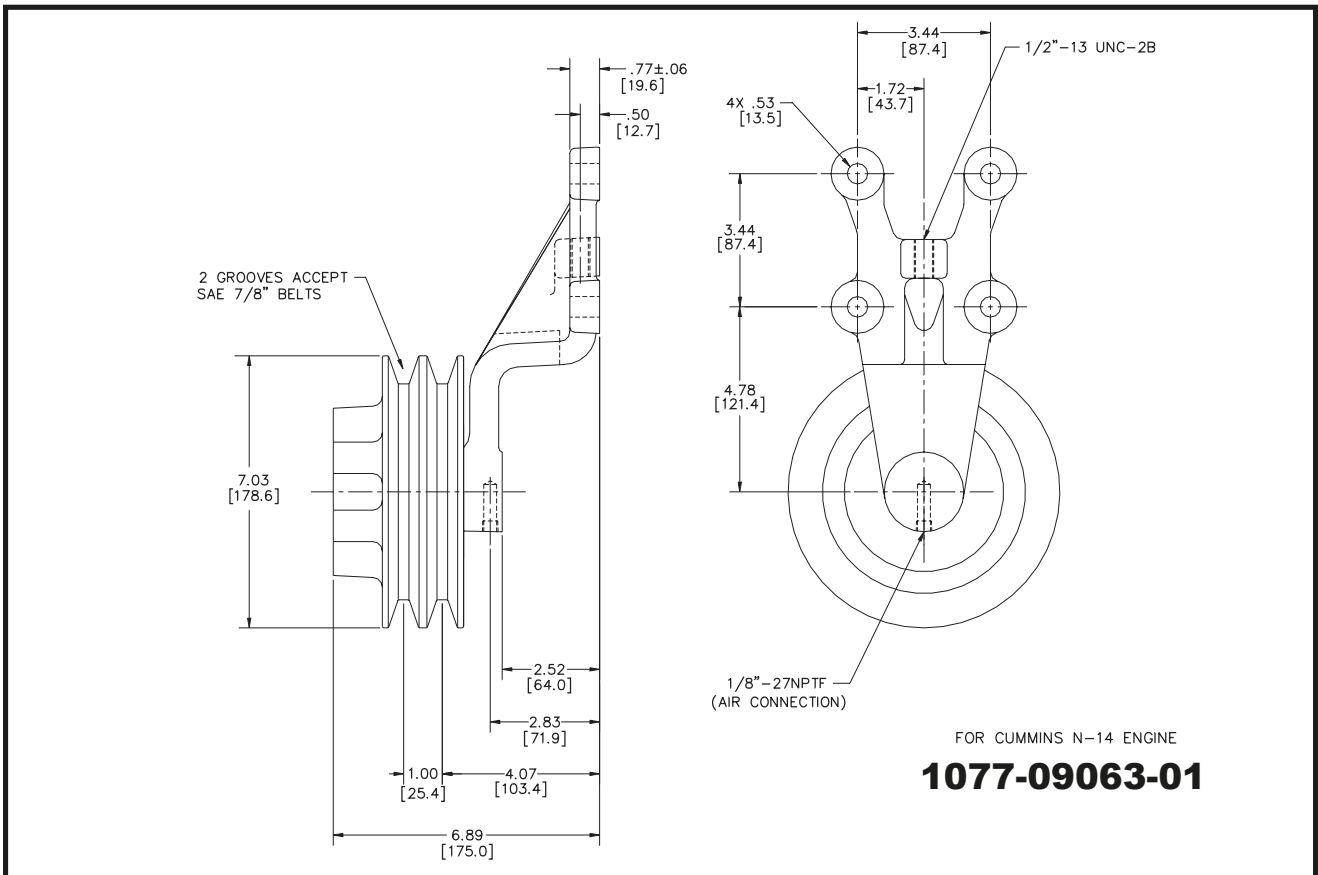
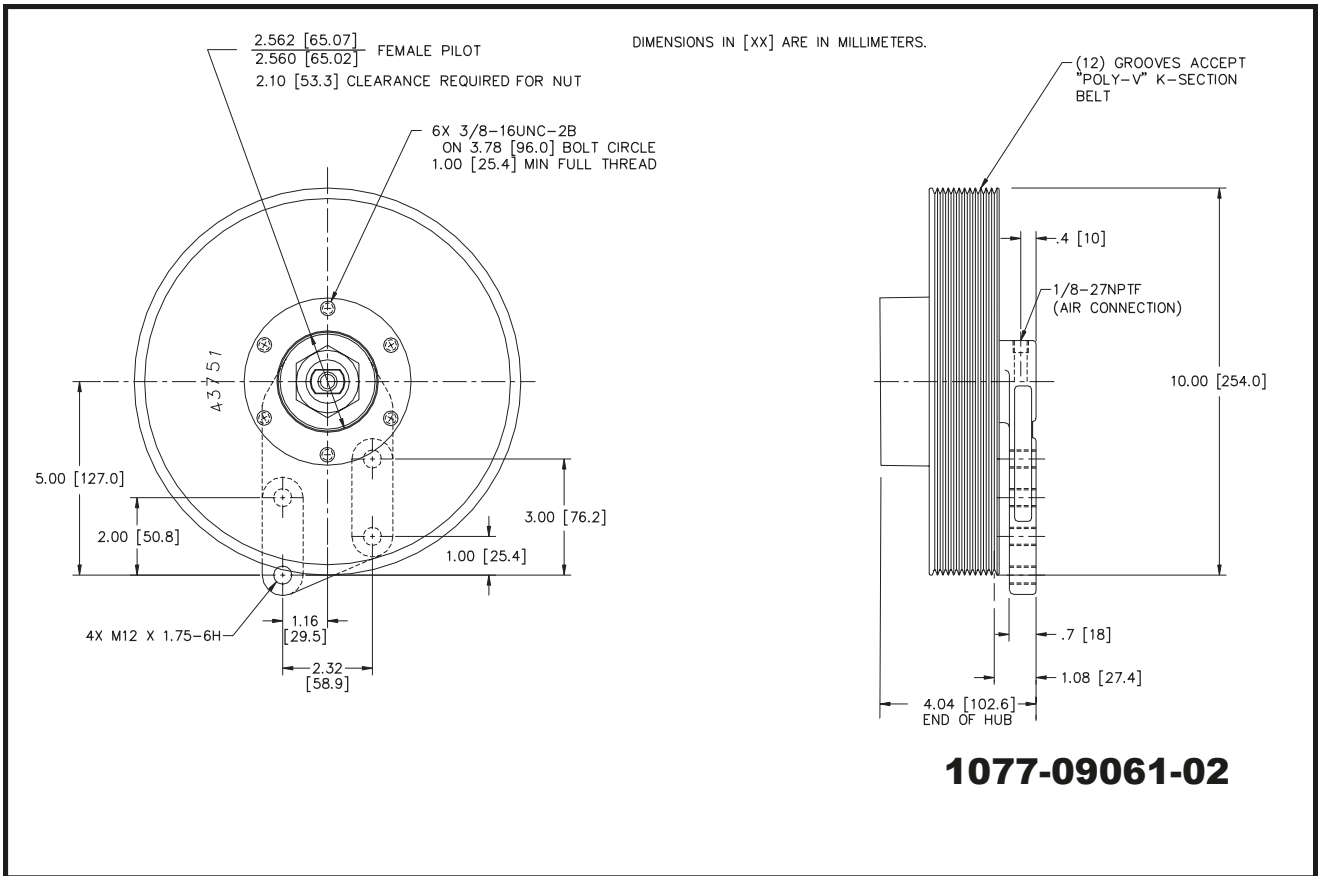

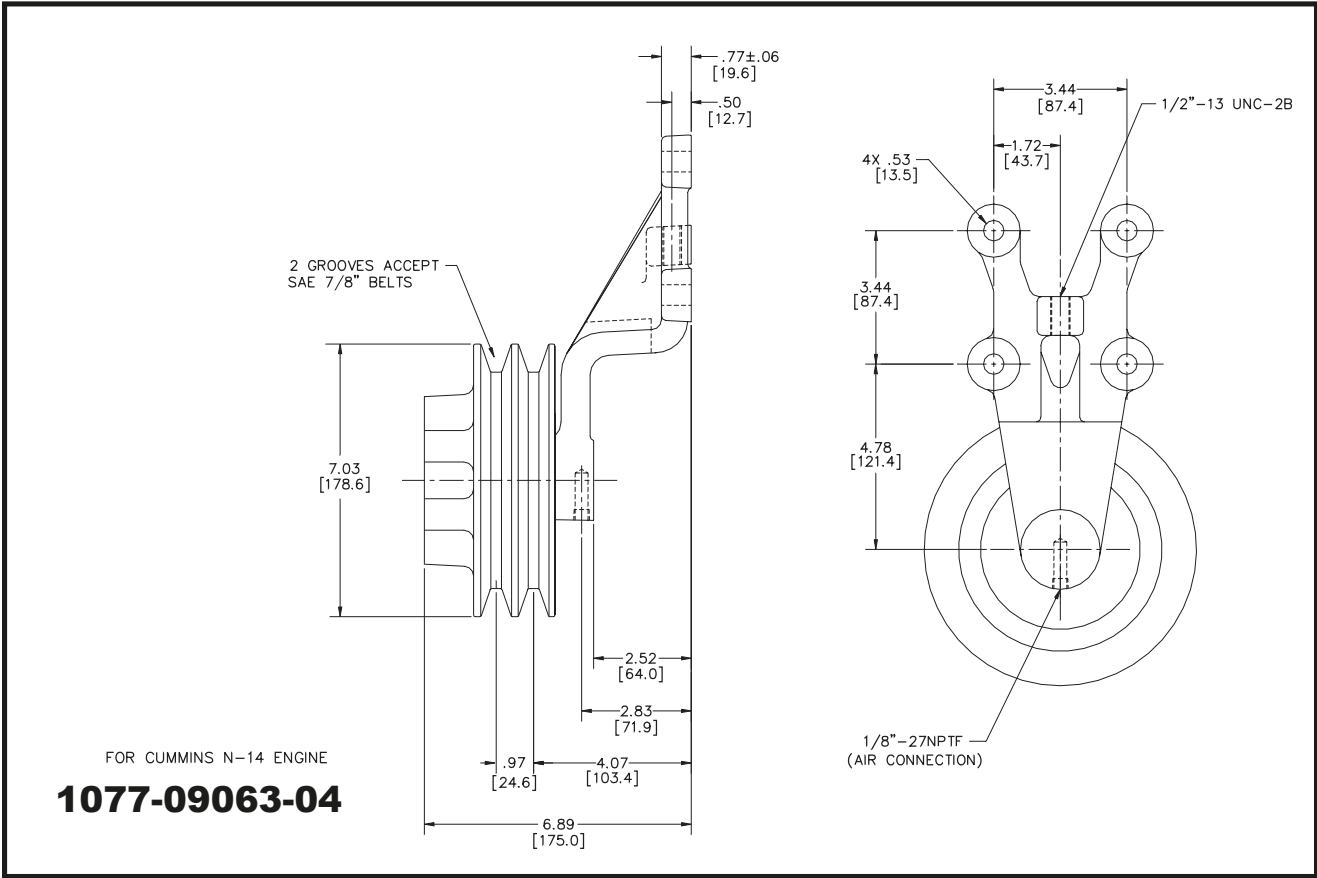
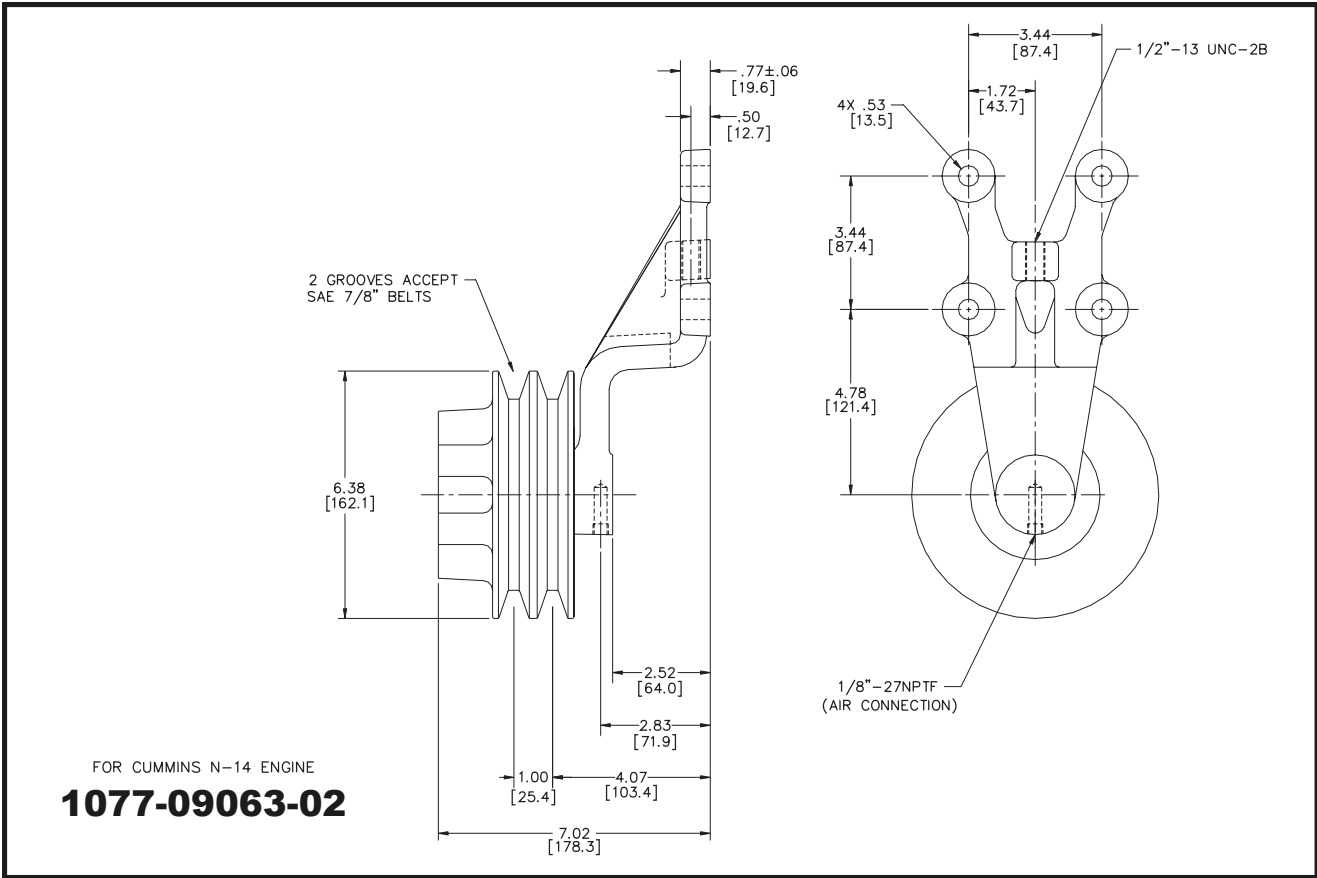

DIMENSIONS IN [XX] ARE IN MILLIMETERS.

- (8) GROOVES ACCEPT POLY-V "K" SECTION BELT
- (6) GROOVES ACCEPT POLY-V "K" SECTION BELT

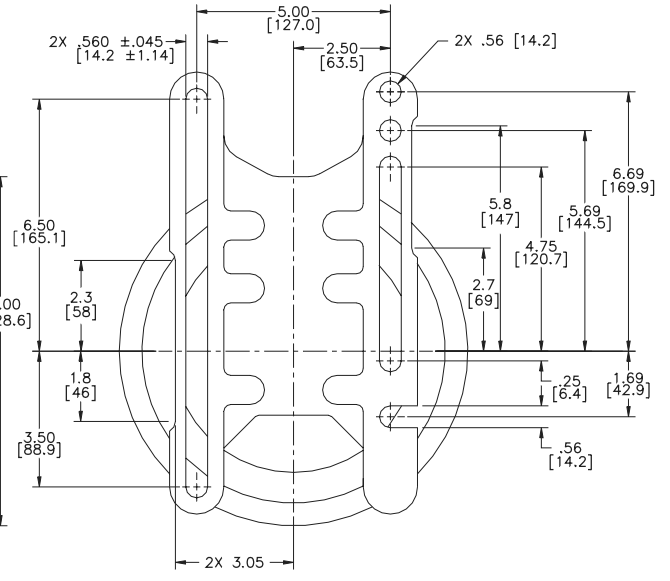
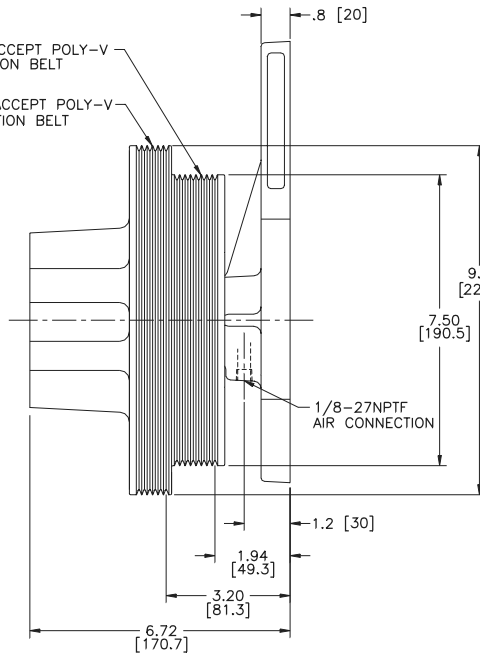

FOR CAT 3406 ENGINE

1077-09067-01

DIMENSIONS IN [XX] ARE IN MILLIMETERS.

- (8) GROOVES ACCEPT POLY-V "K" SECTION BELT
- (6) GROOVES ACCEPT POLY-V "K" SECTION BELT

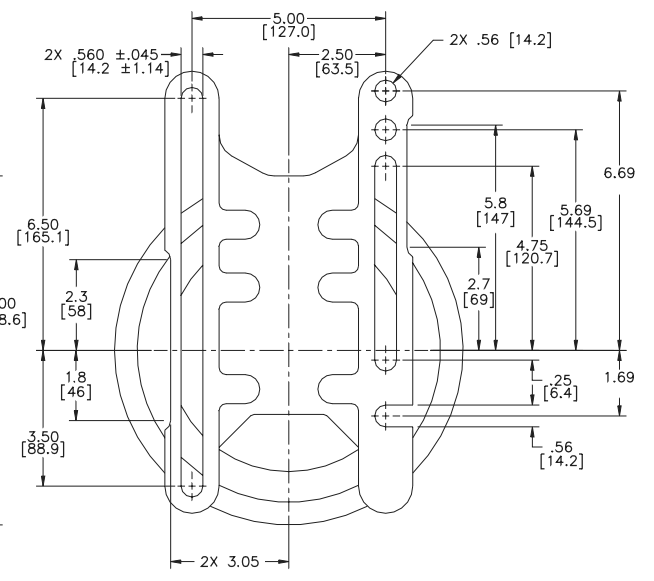
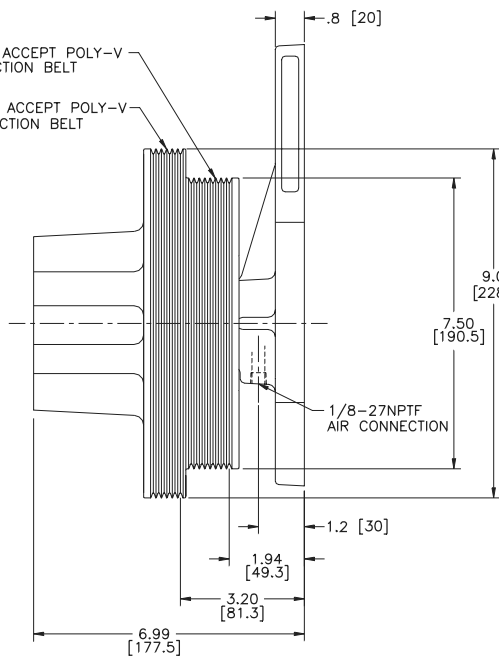

FOR CAT 3406 ENGINE

1077-09067-02

OUTLINE DRAWINGS

DIMENSIONS IN [XX] ARE IN MILLIMETERS.

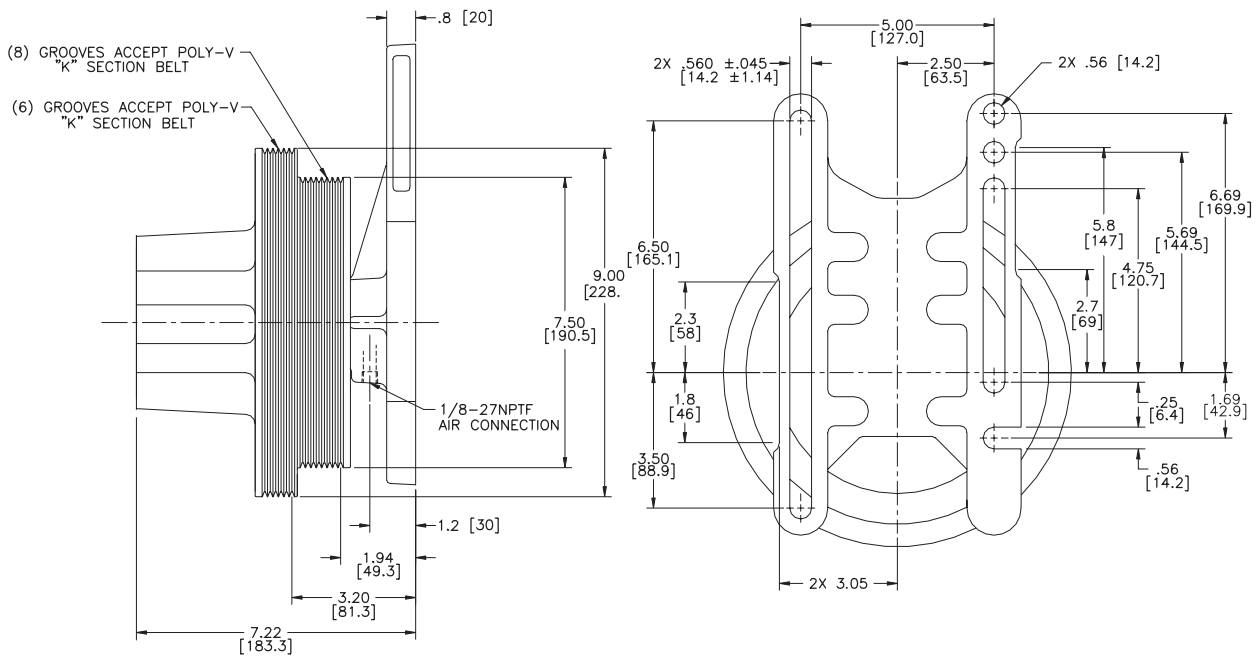

FOR CAT 3406 ENGINE

1077-09067-03

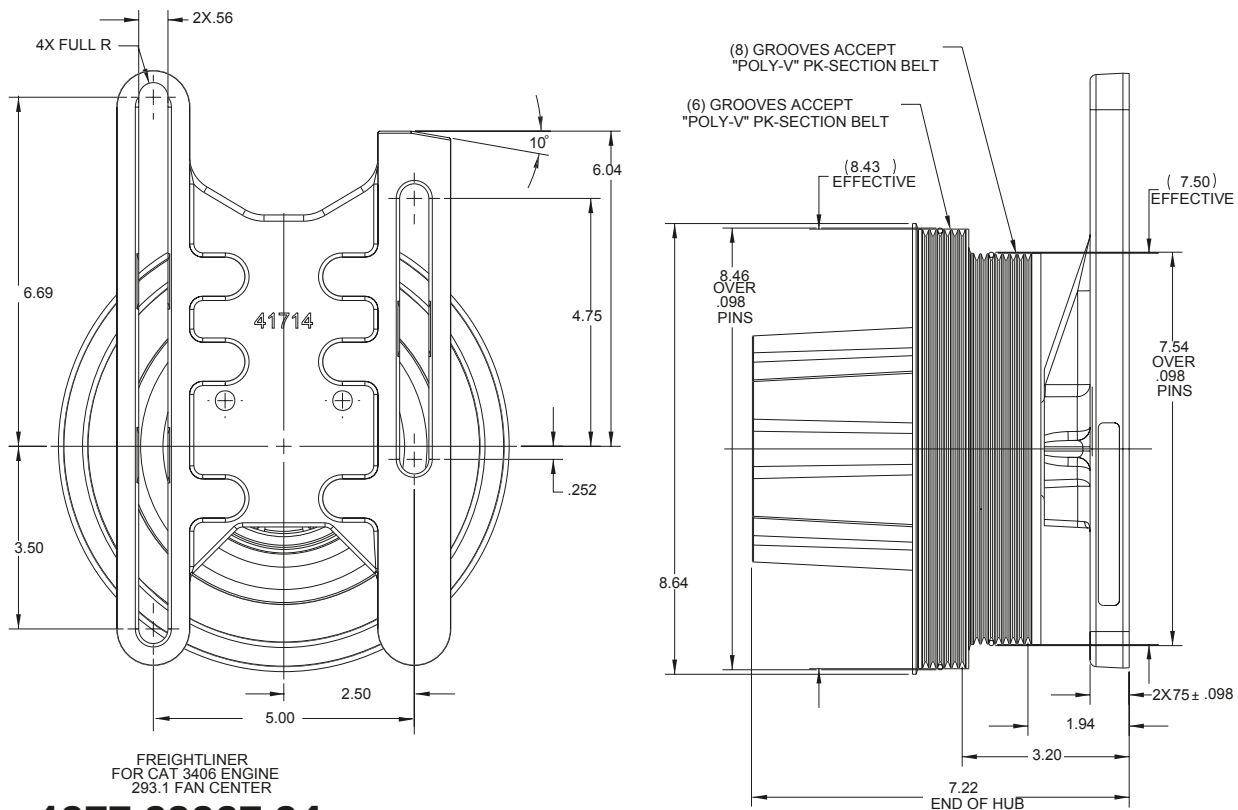

FREIGHTLINER
FOR CAT 3406 ENGINE
293.1 FAN CENTER

1077-09067-04

DIMENSIONS IN [XX] ARE IN MILLIMETERS.

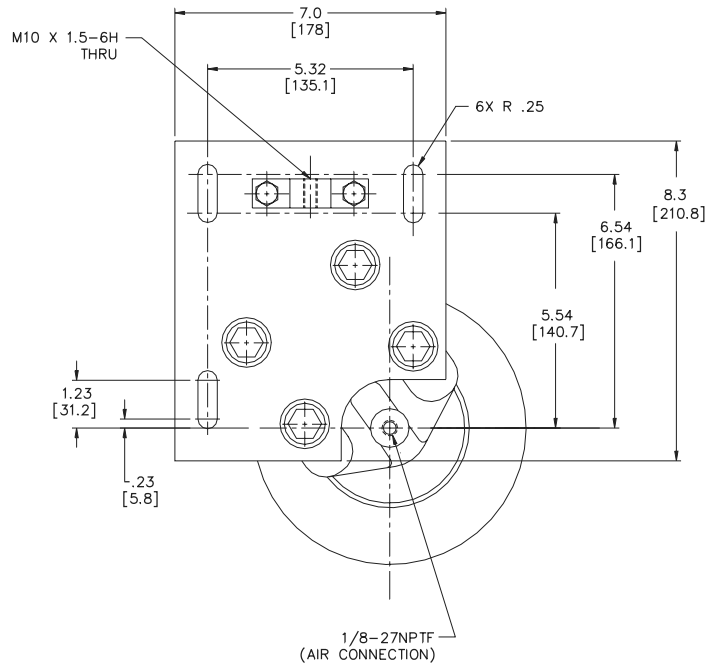
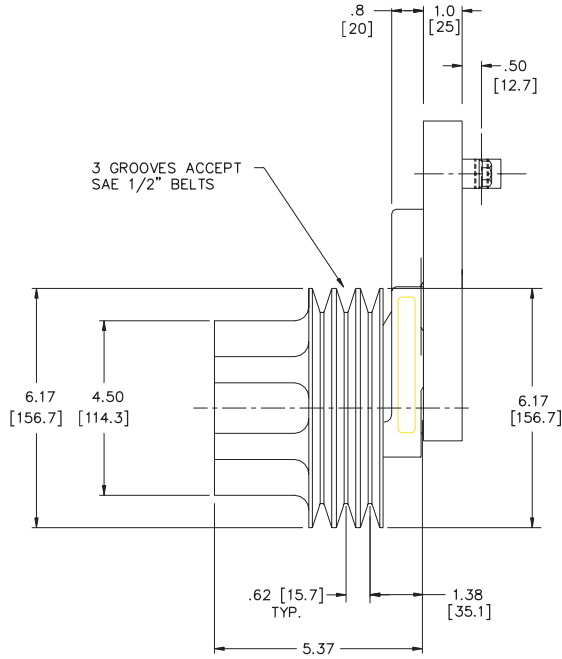

FOR DDC S-60 ENGINE

1077-09071-01

DIMENSIONS IN [XX] ARE IN MILLIMETERS.

2.562 [65.07]
2.560 [65.02] FEMALE PILOT
2.10 [53.3] CLEARANCE REQUIRED FOR NUT

10 GROOVES ACCEPT SAE POLY "V" K-SECTION BELT

6X 3/8-16UNC-2B ON 3.50 [88.9] BOLT CIRCLE 1.00 [25.4] MIN FULL THREAD

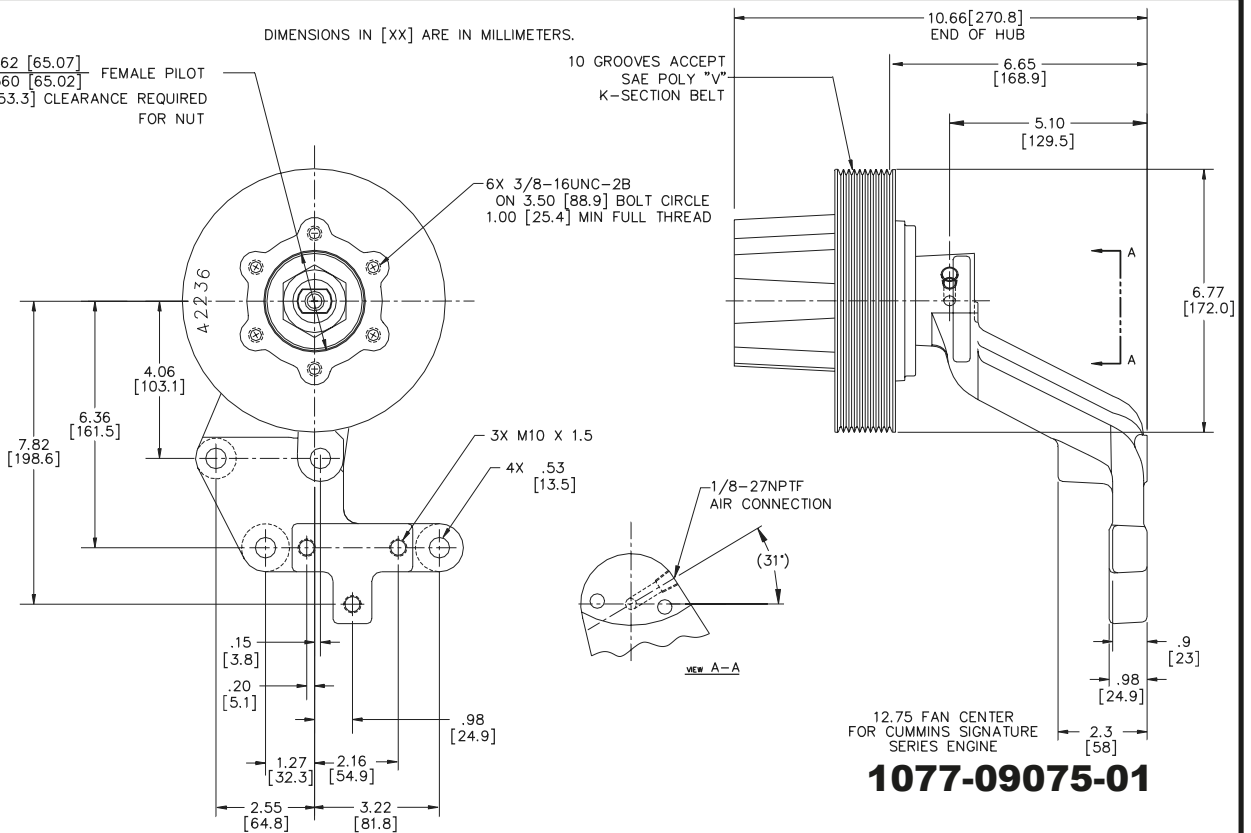

1077-09075-01

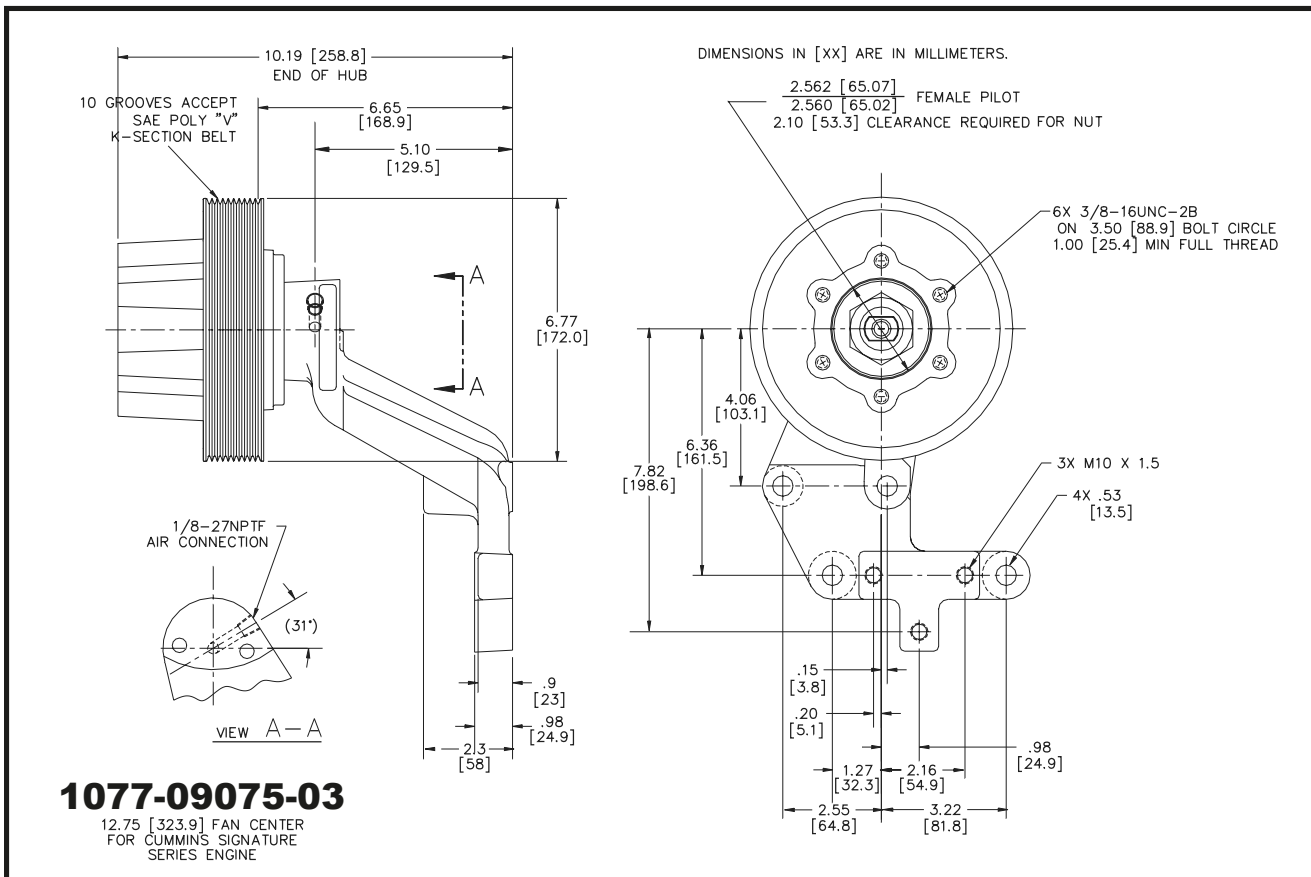
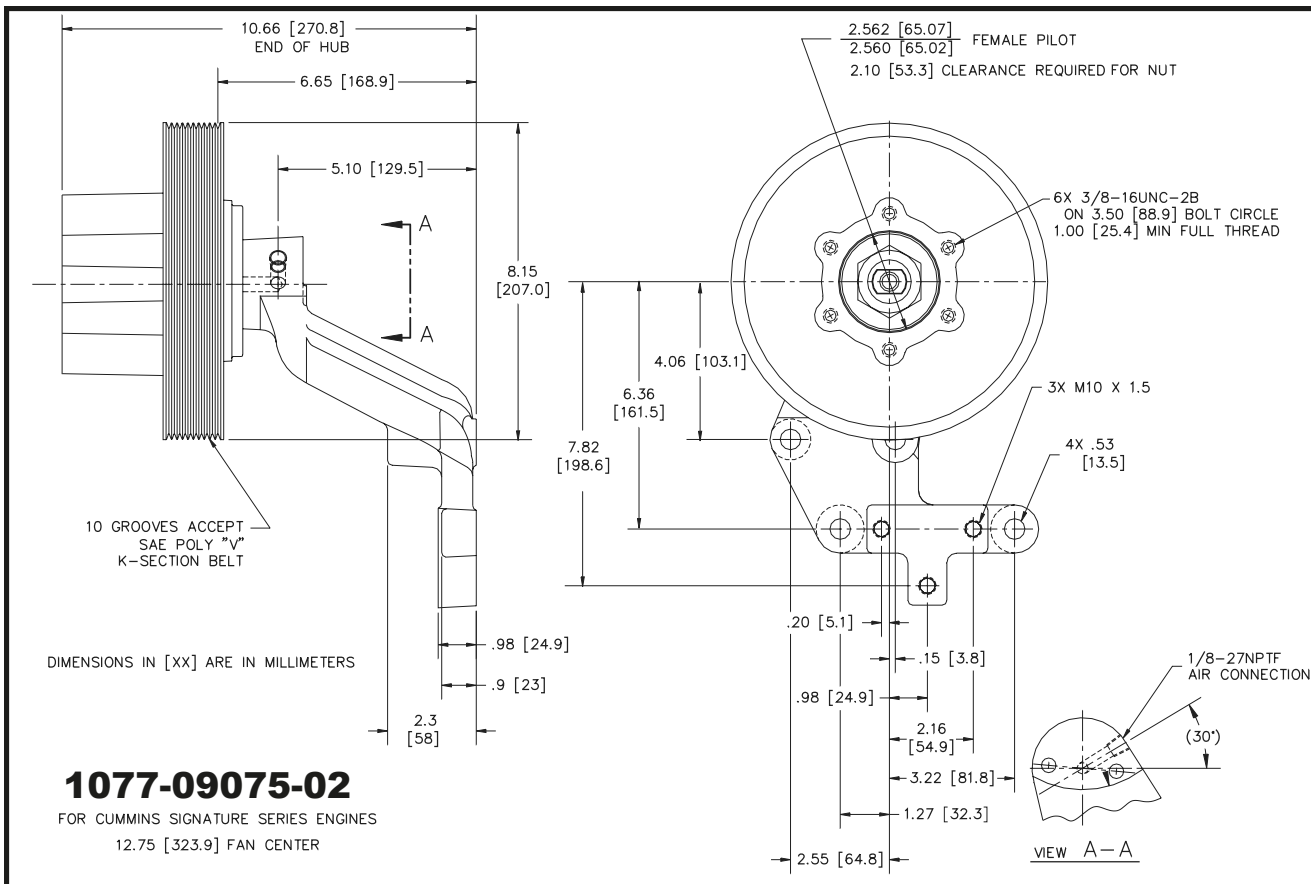

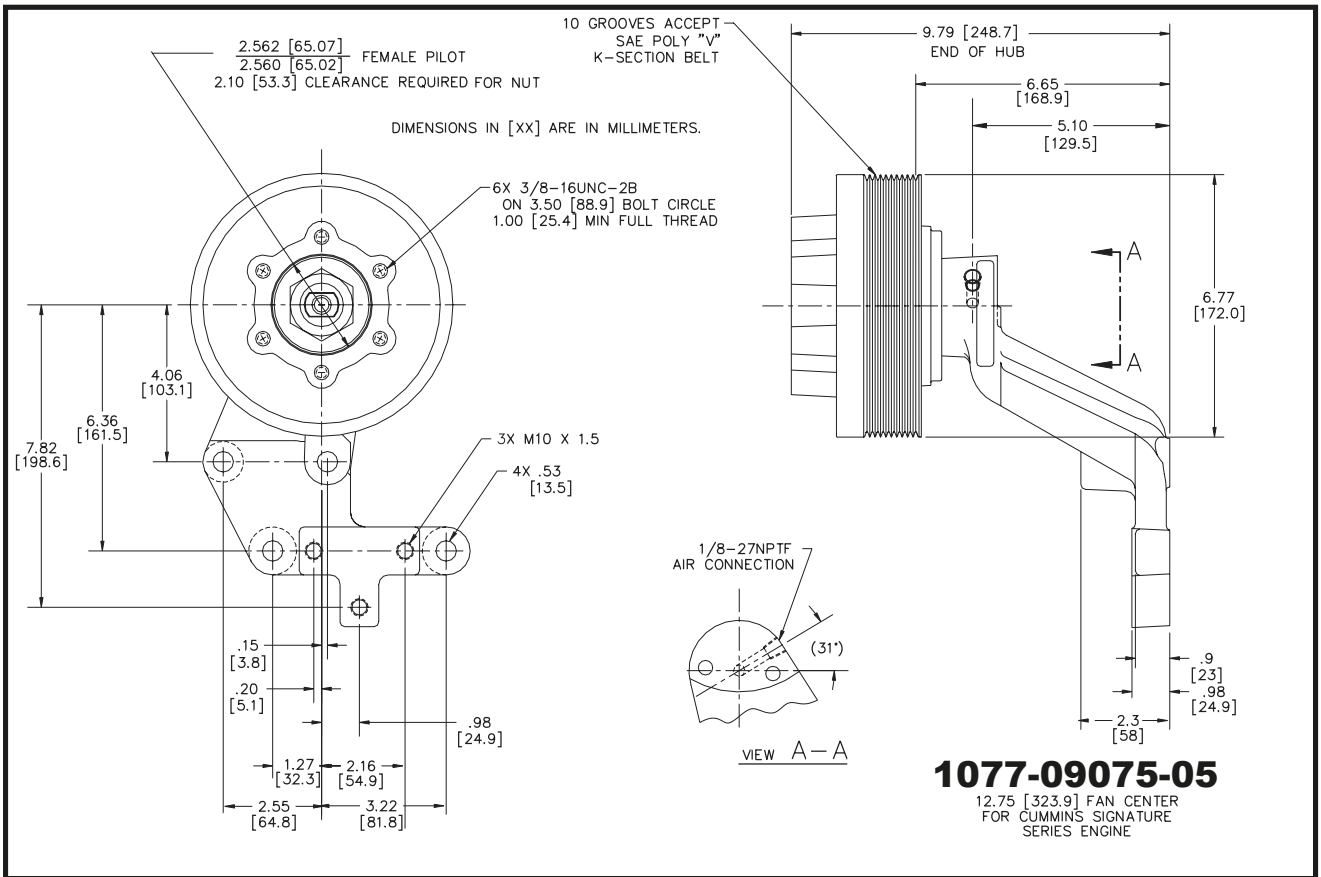
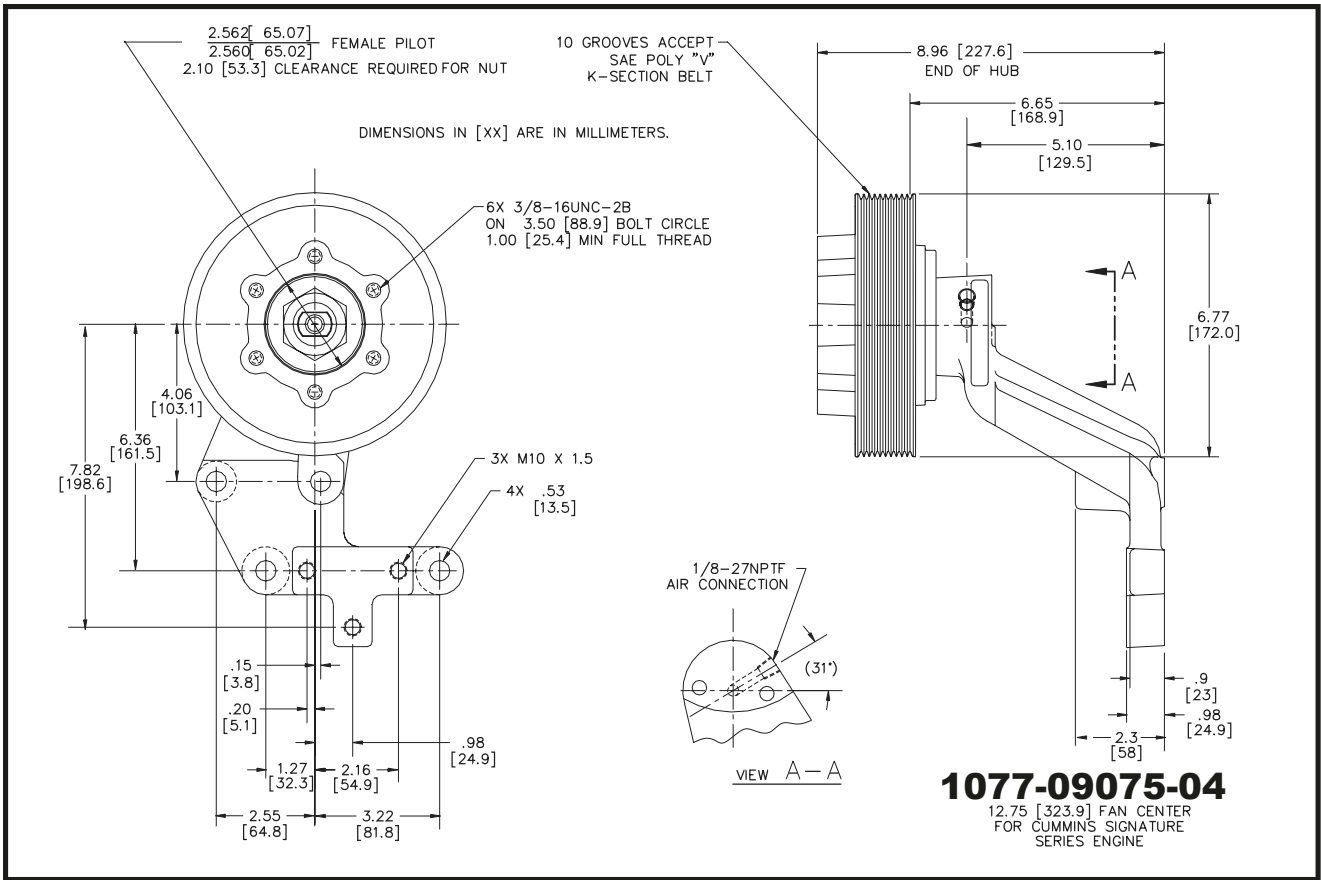

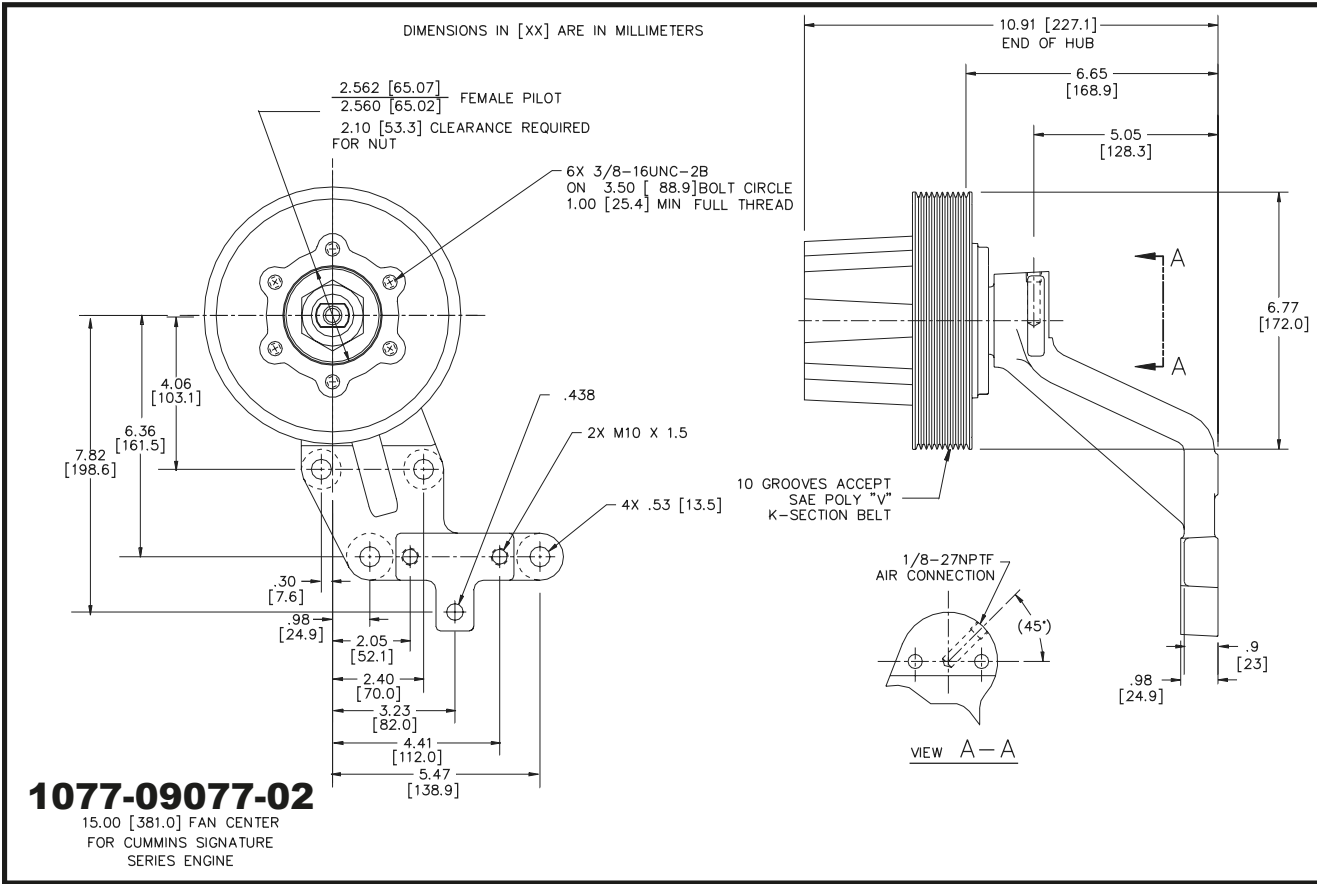
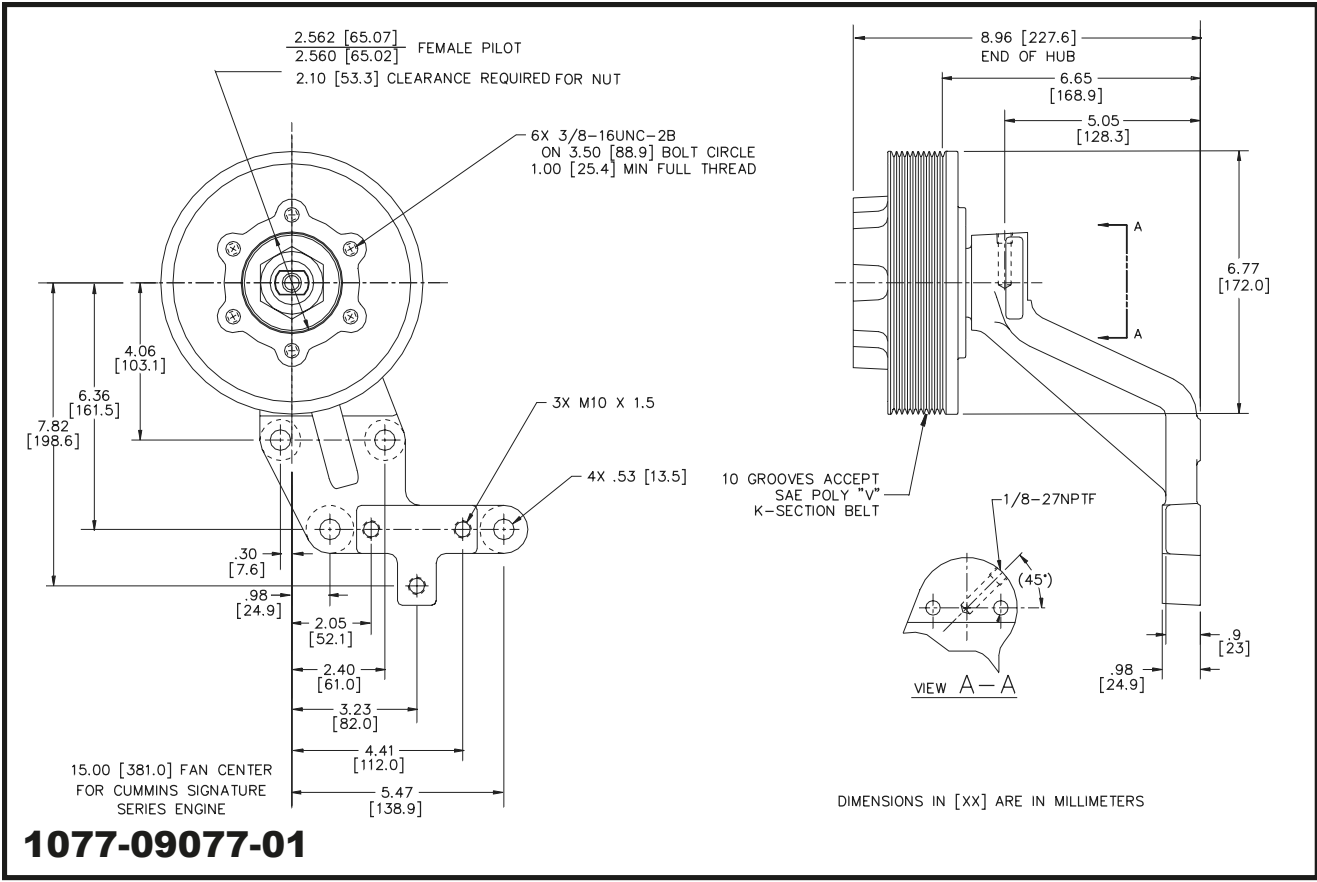

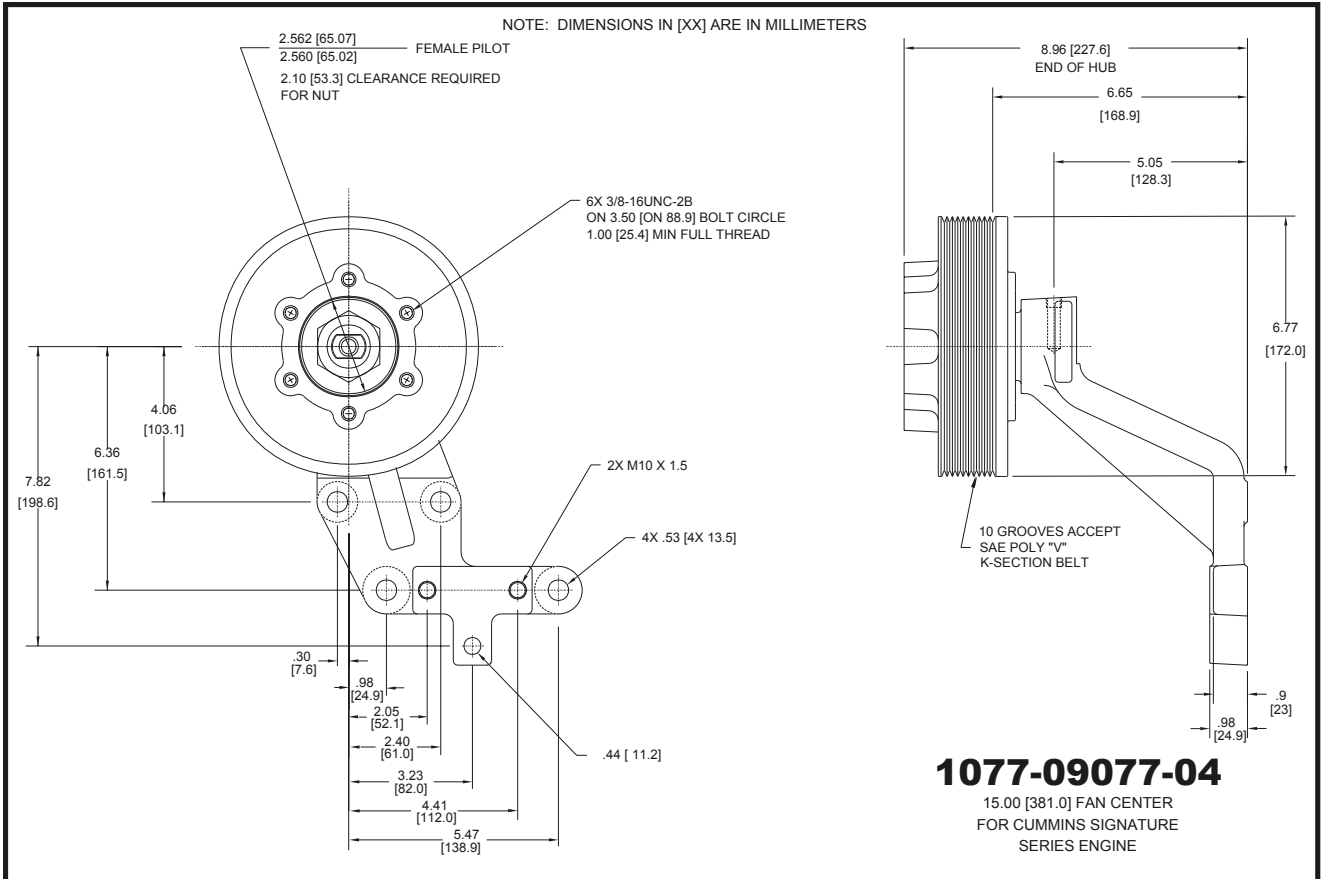
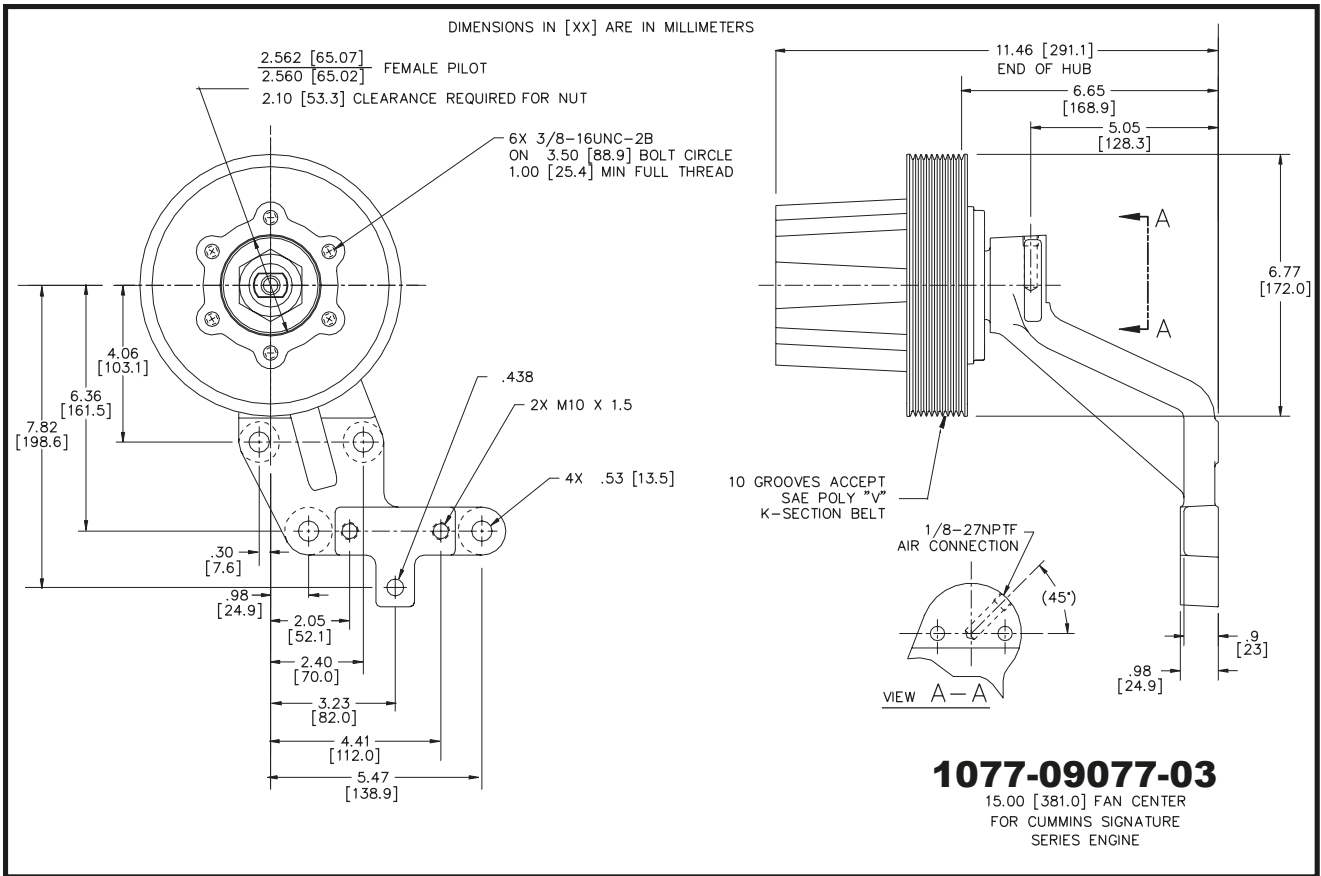

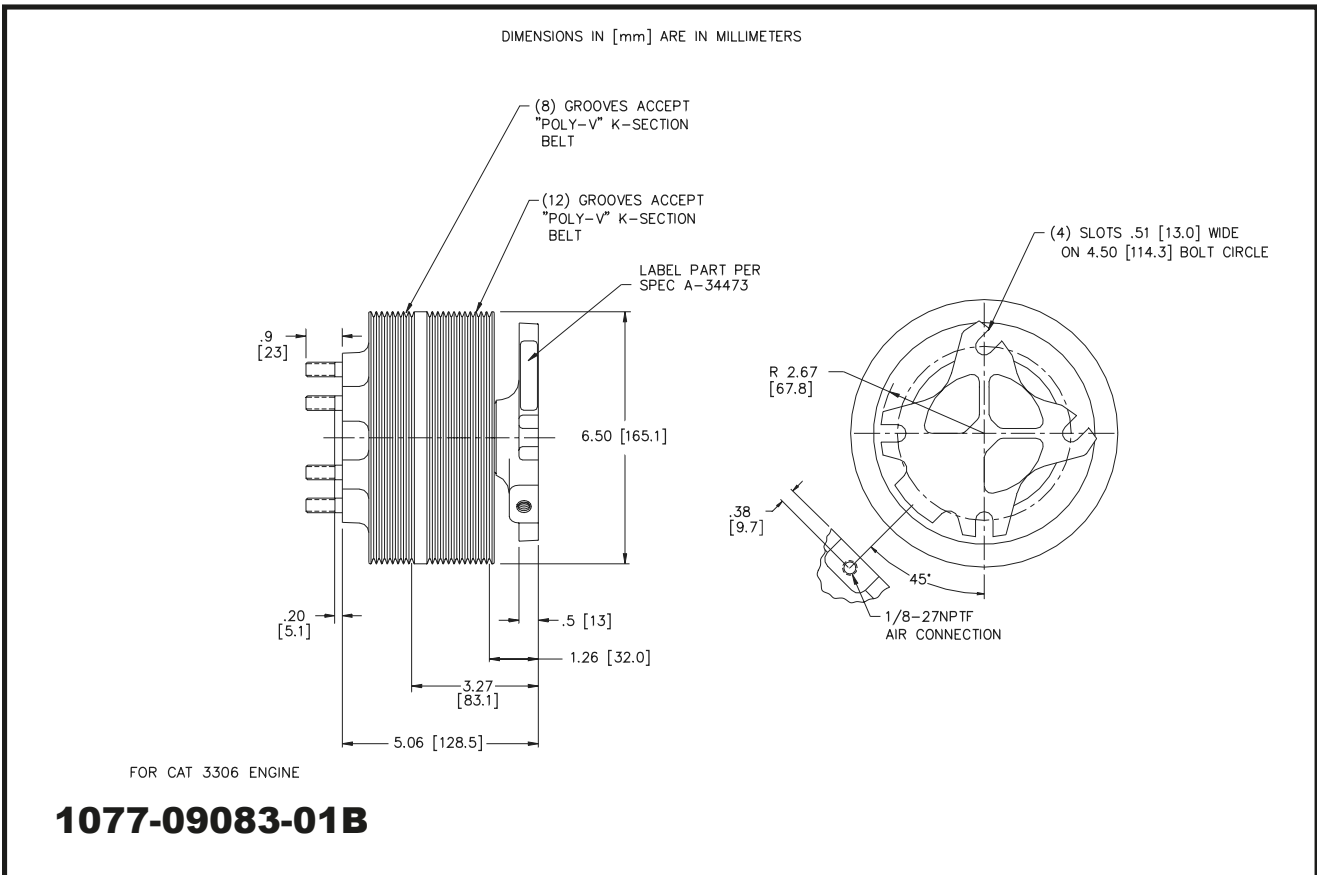
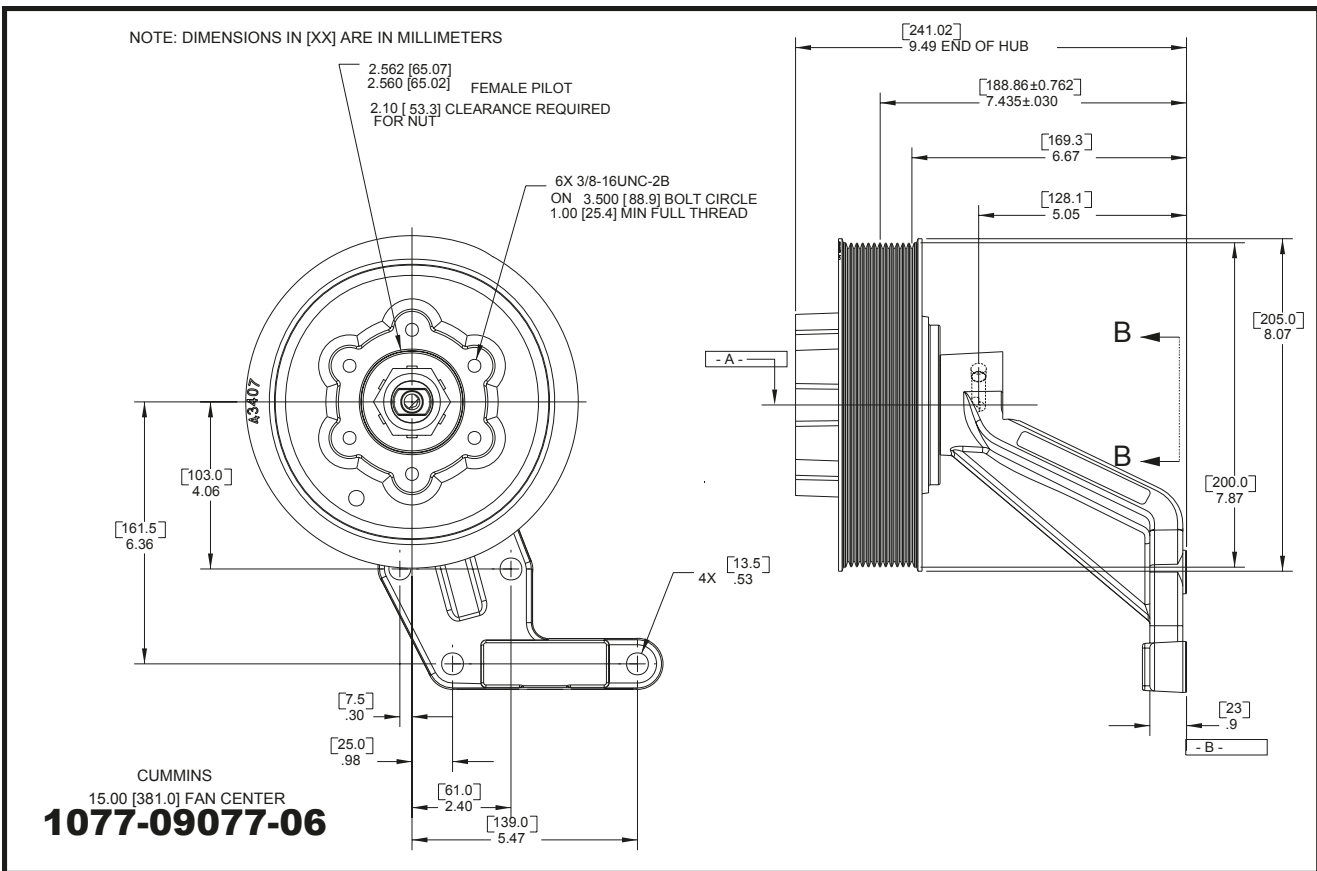

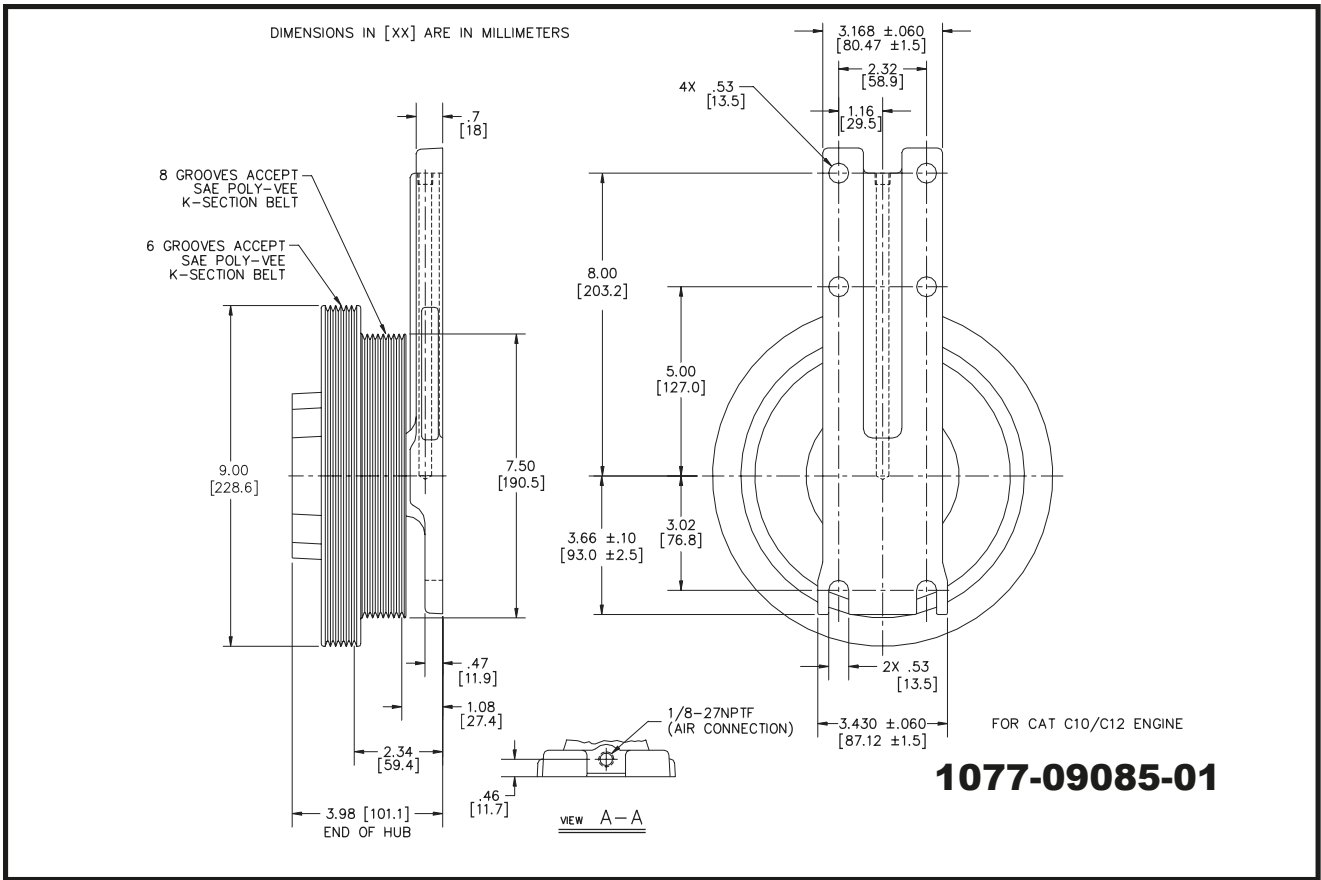

1077-09085-02 outline not available

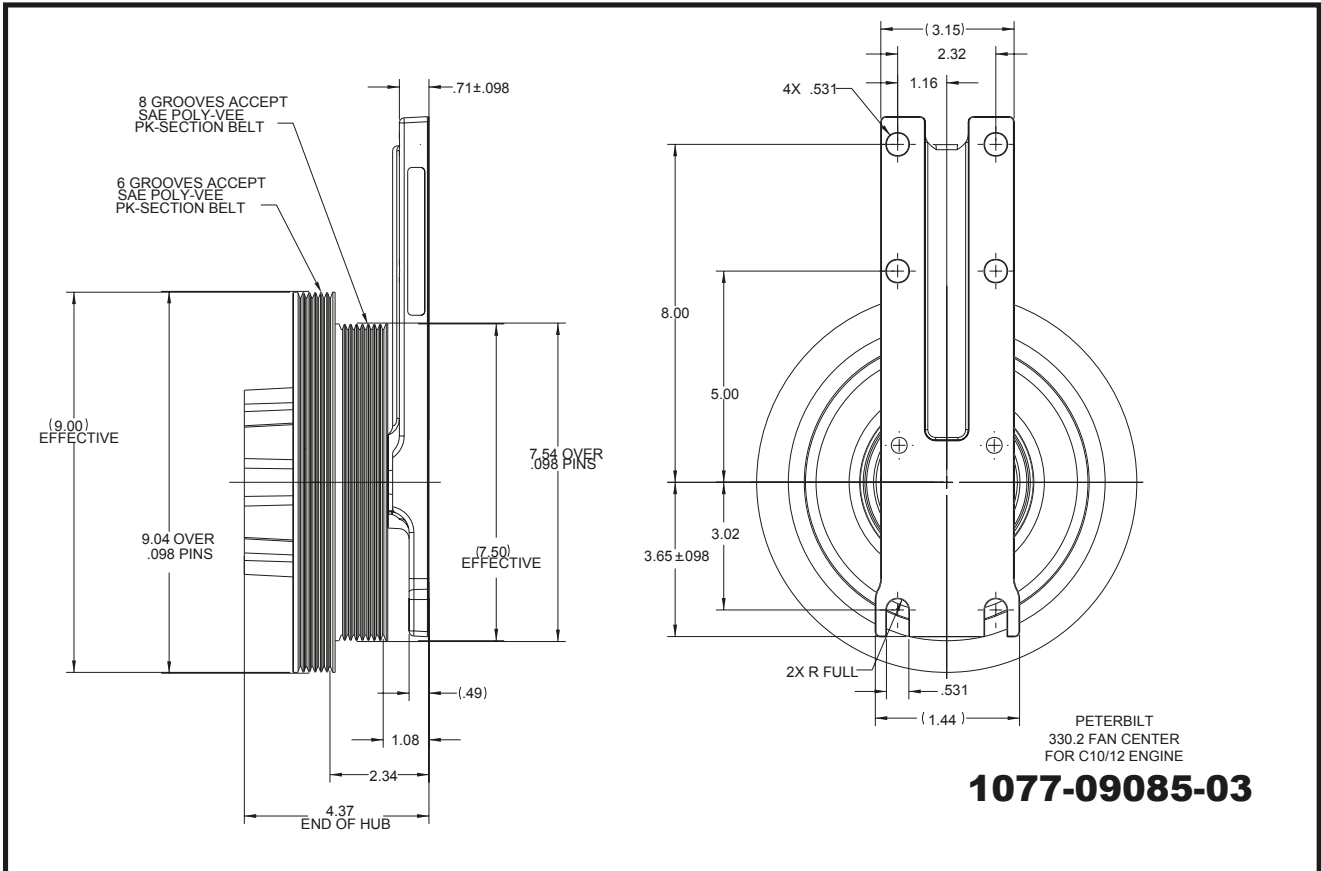

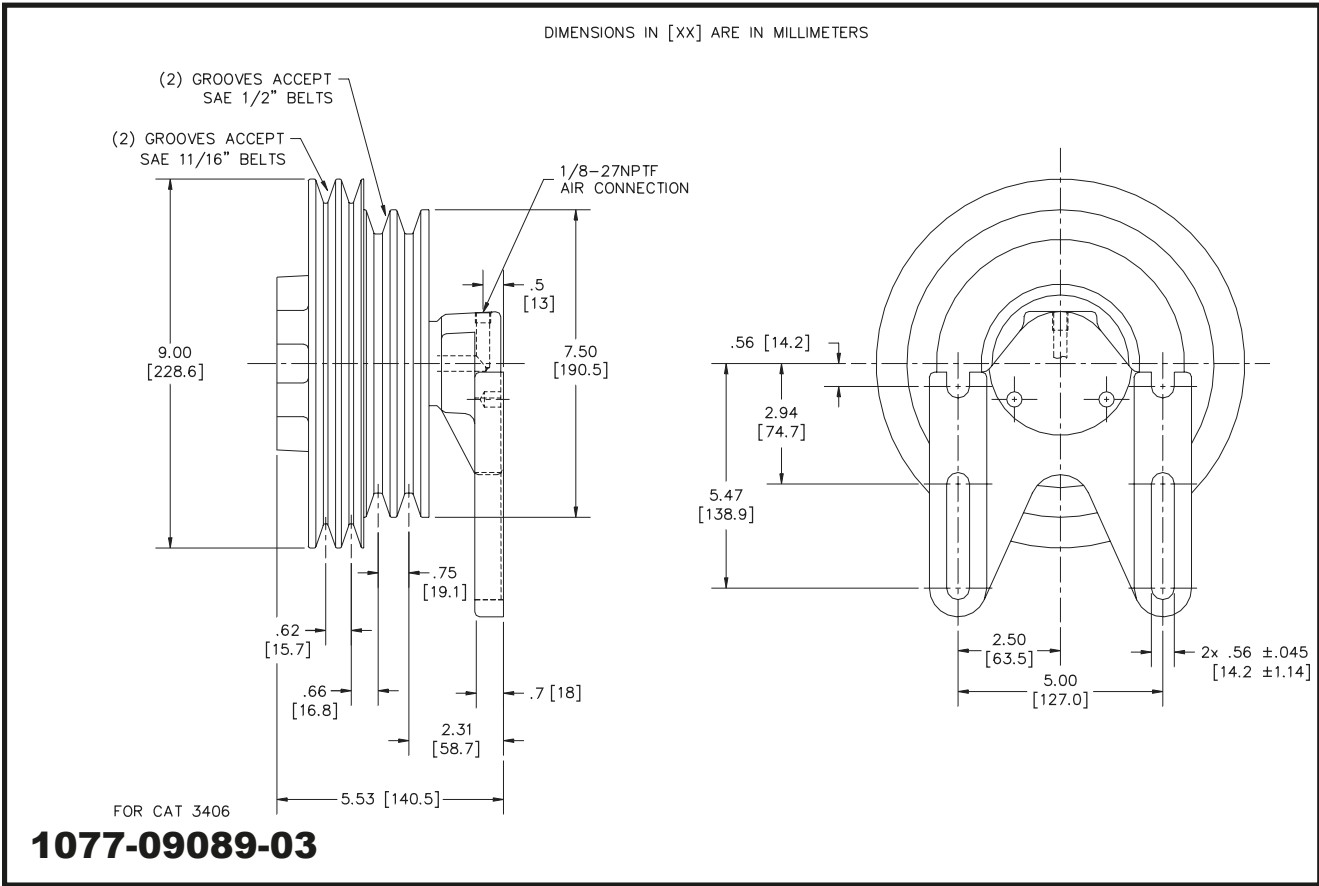
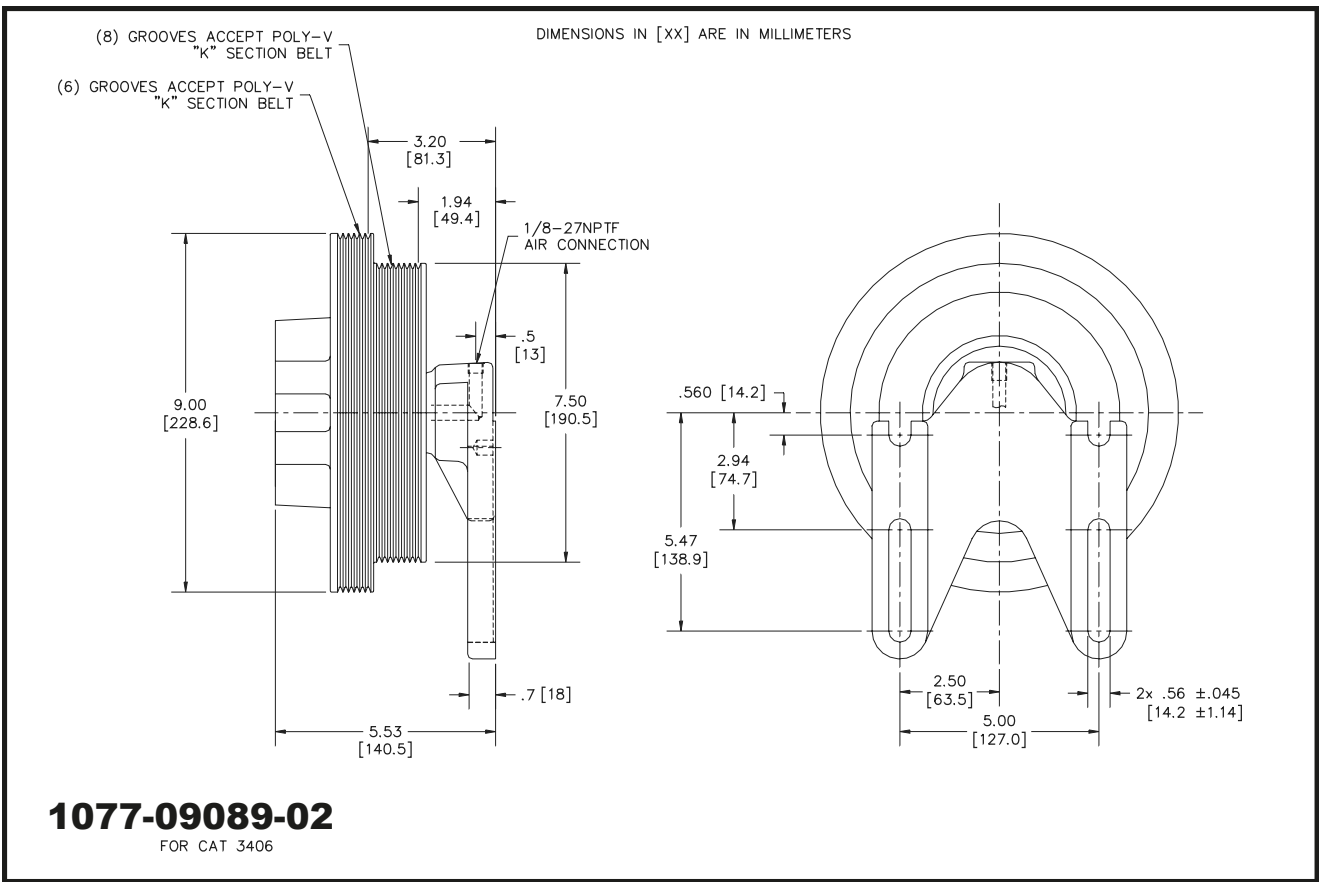

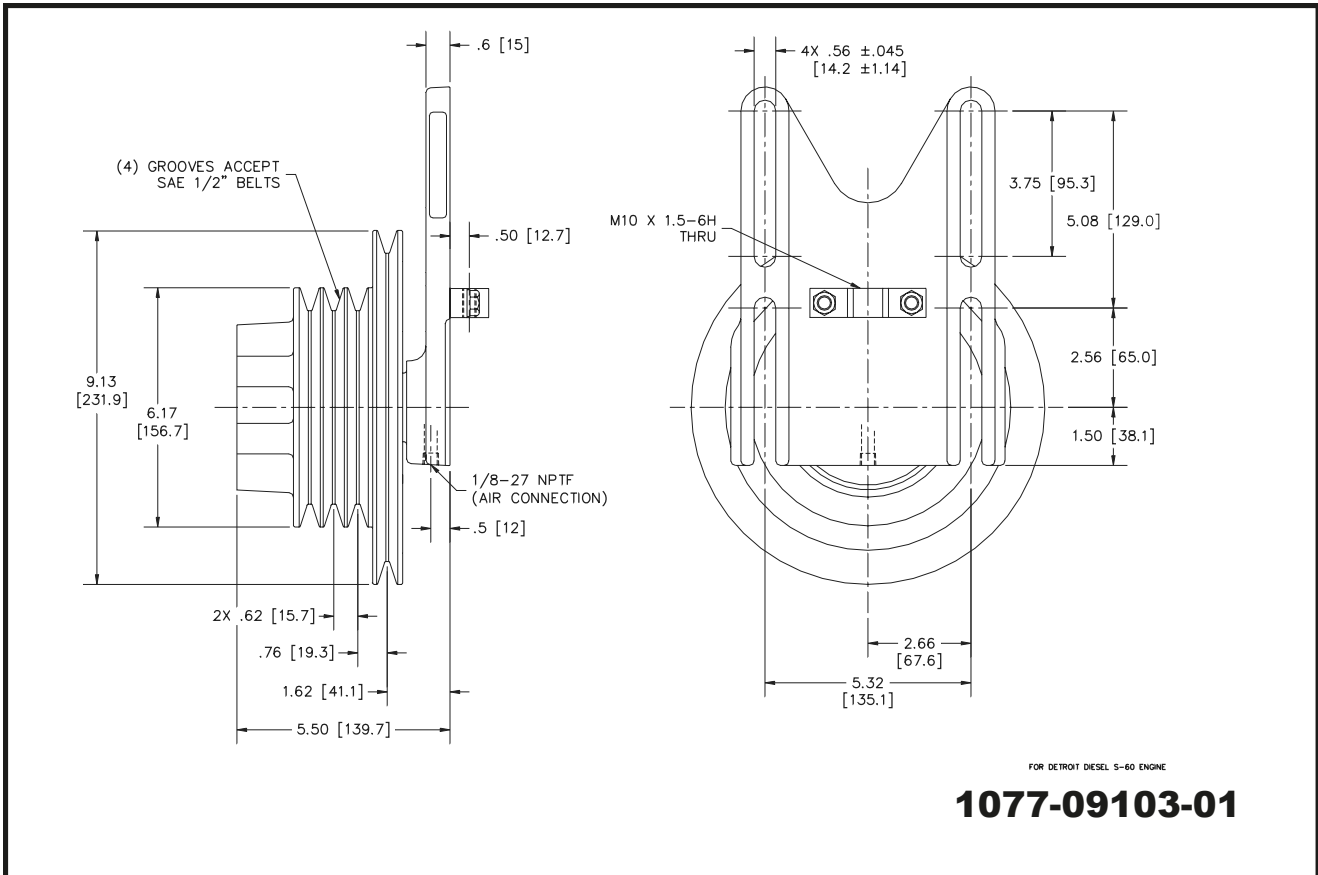
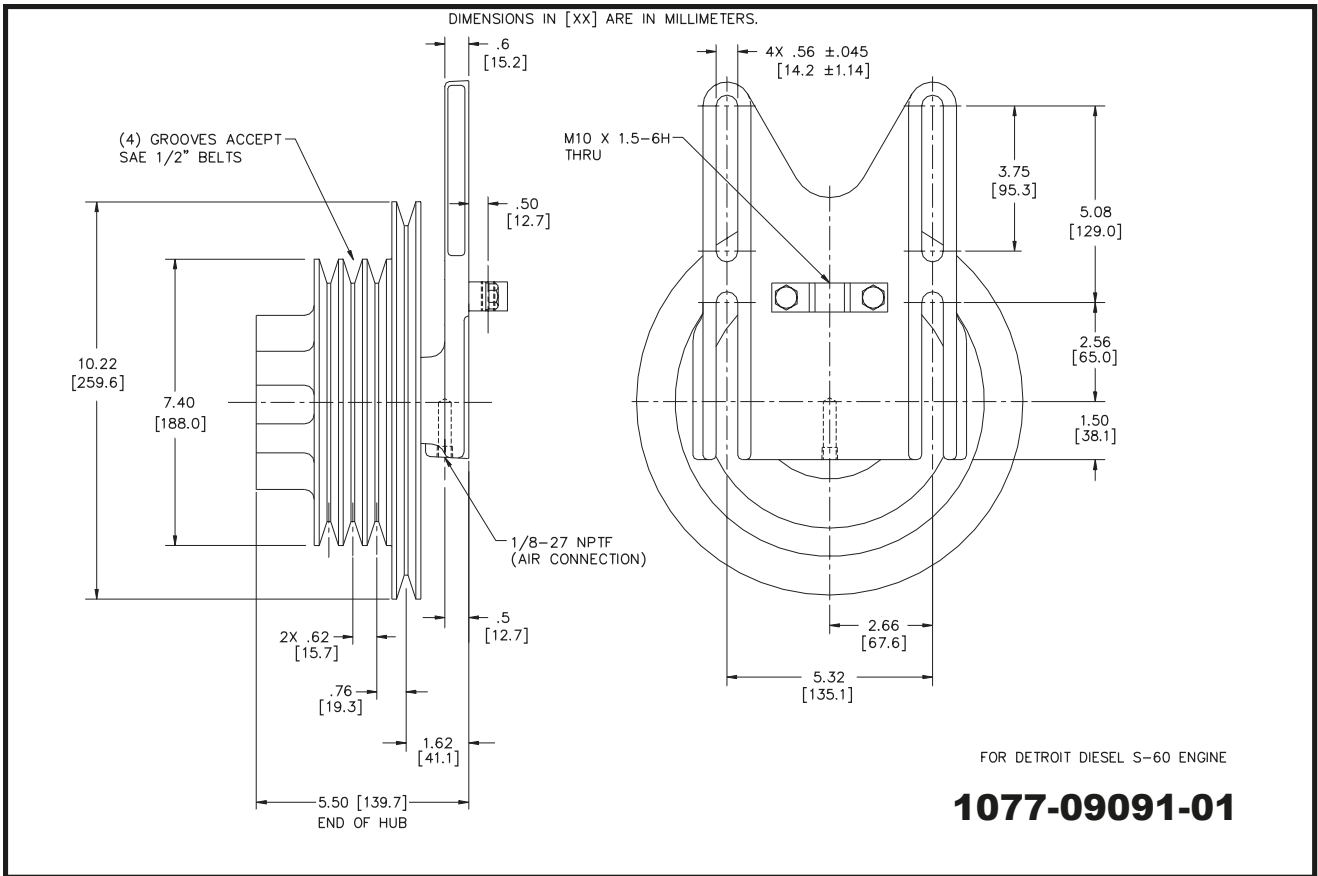

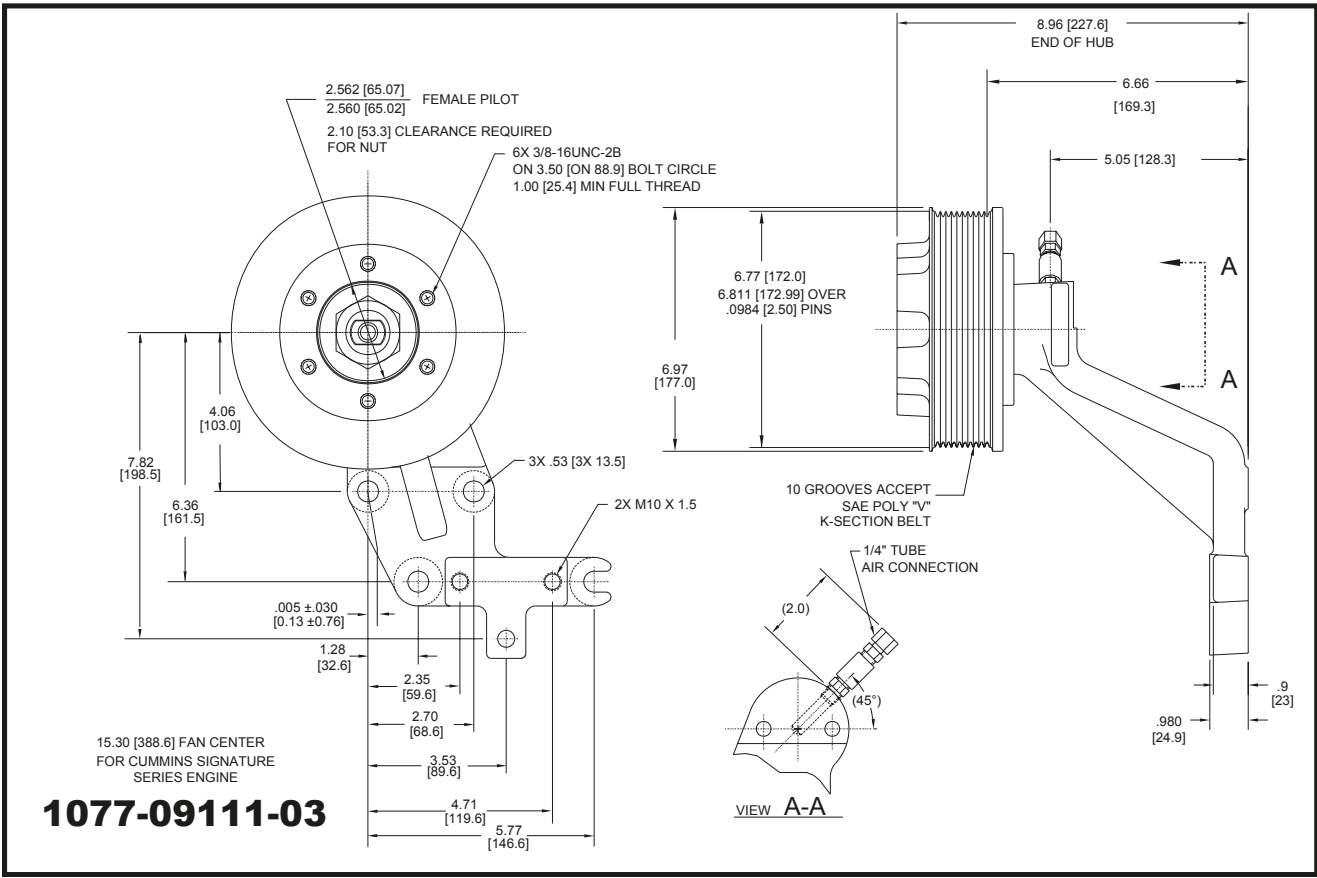
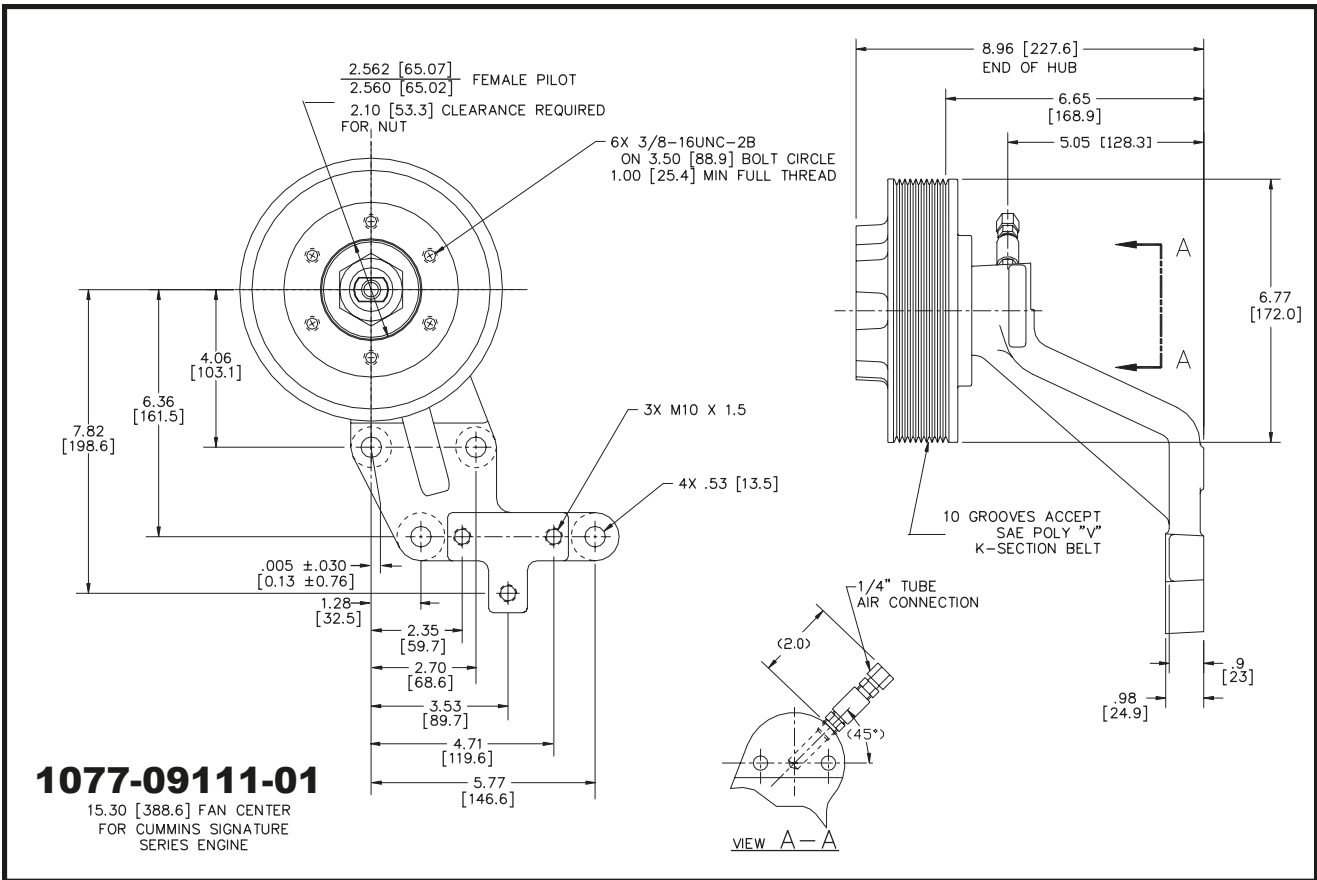

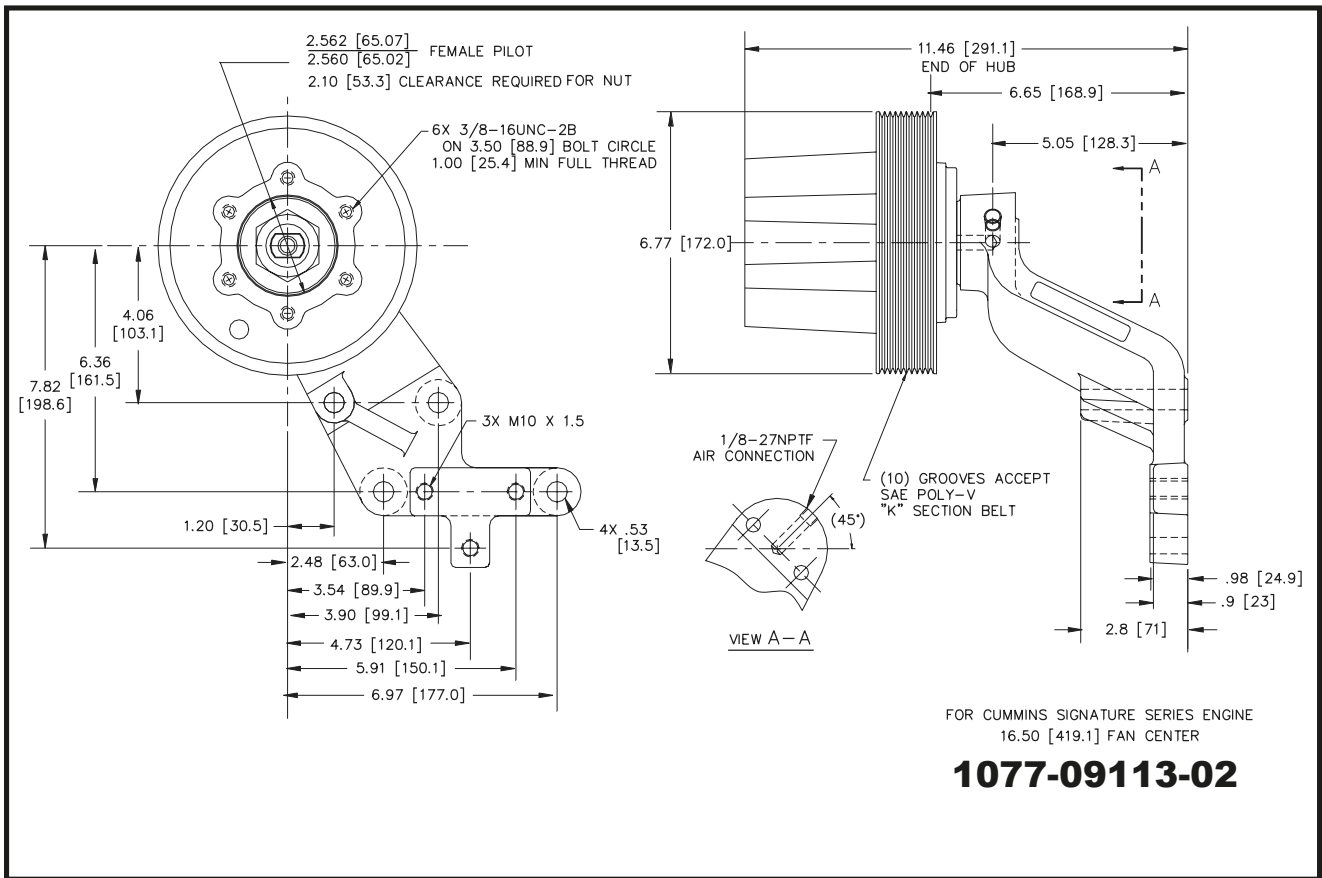
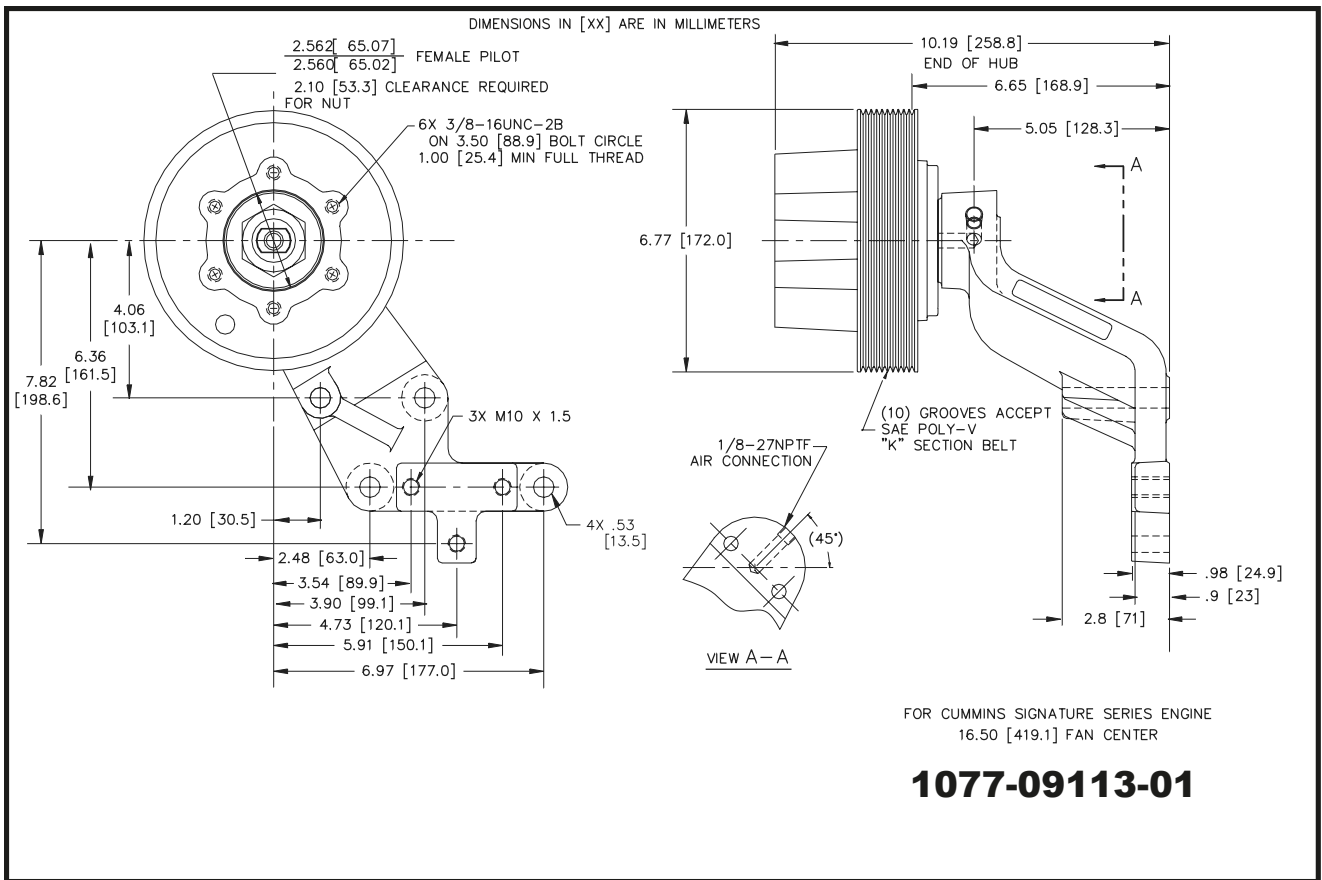

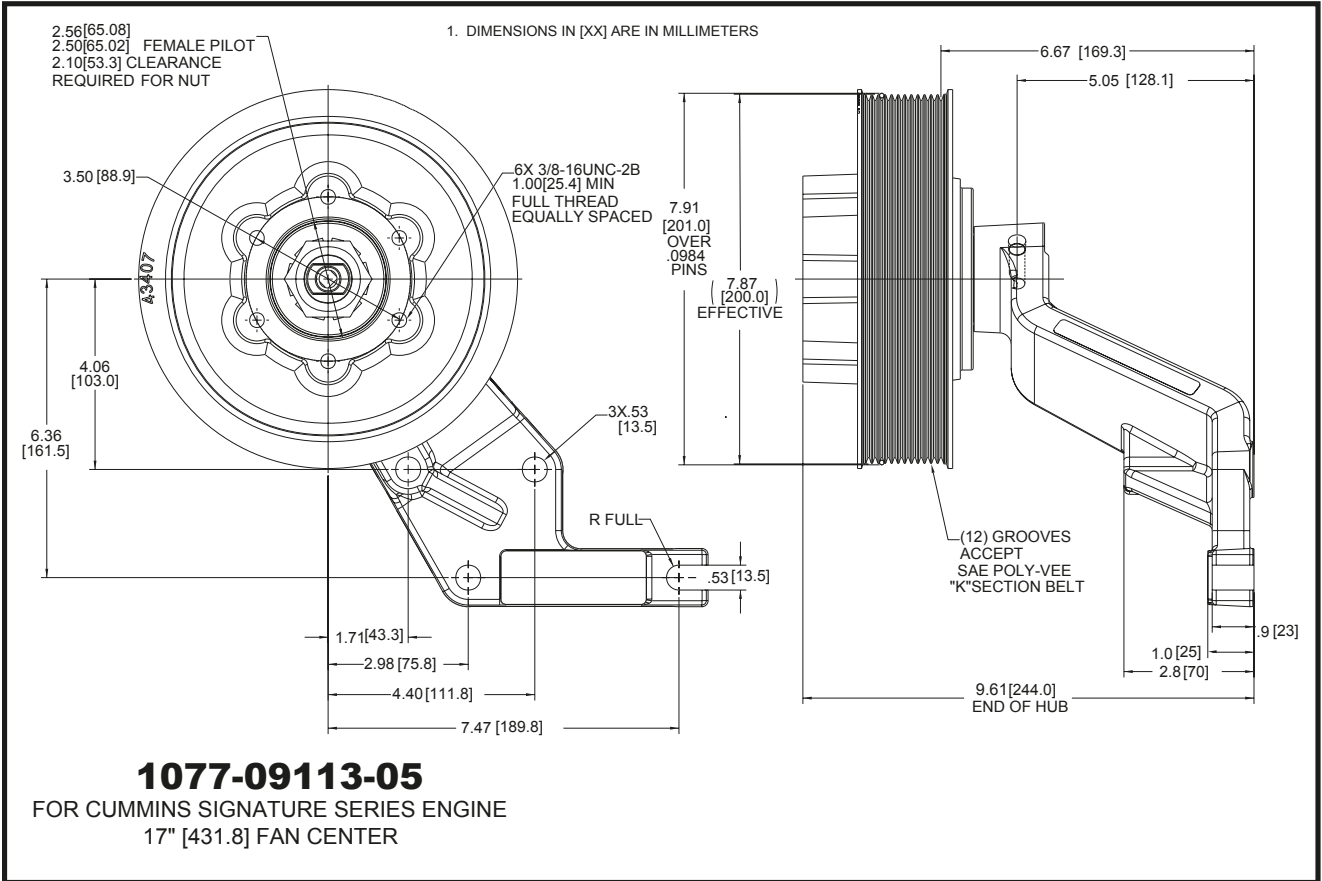
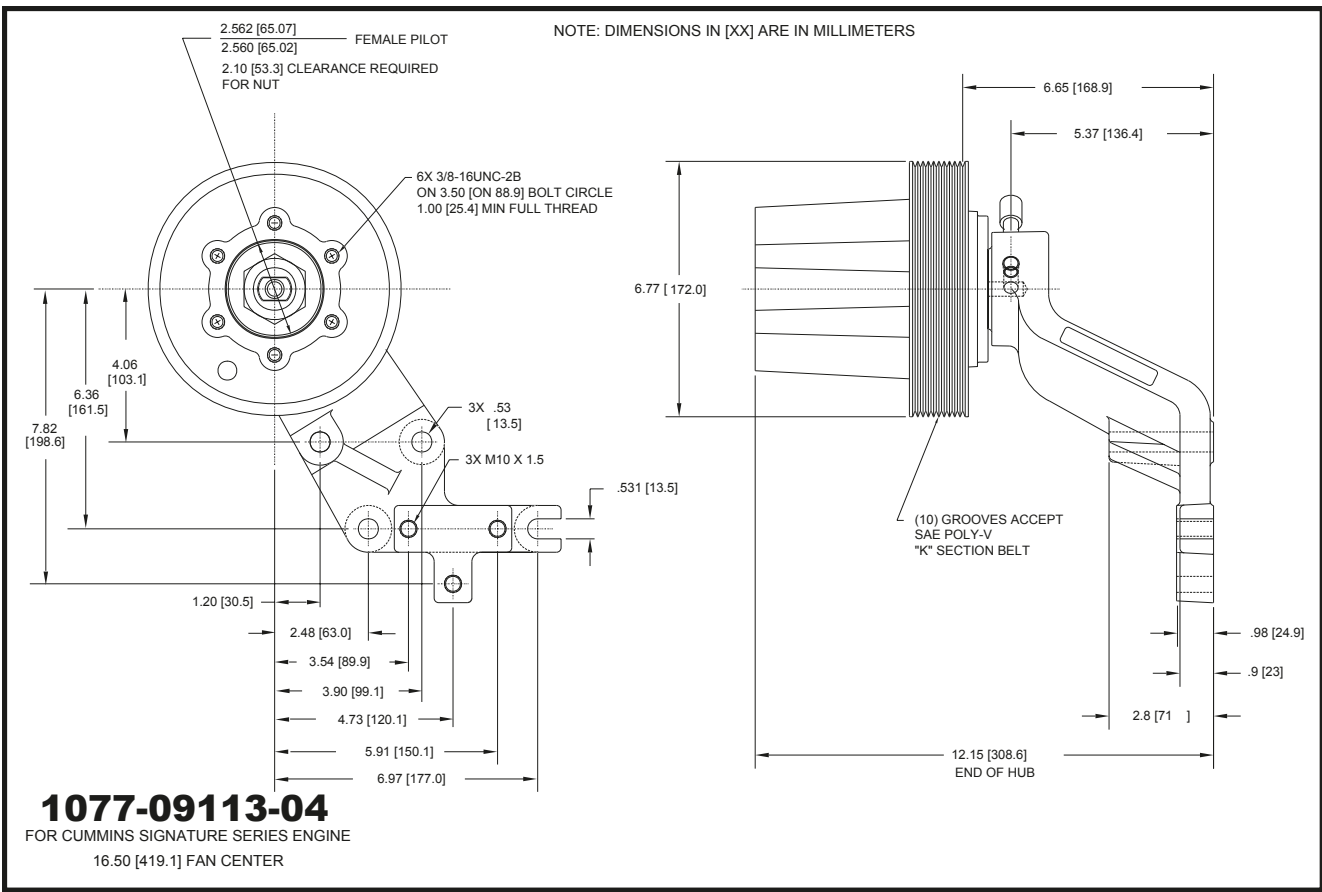

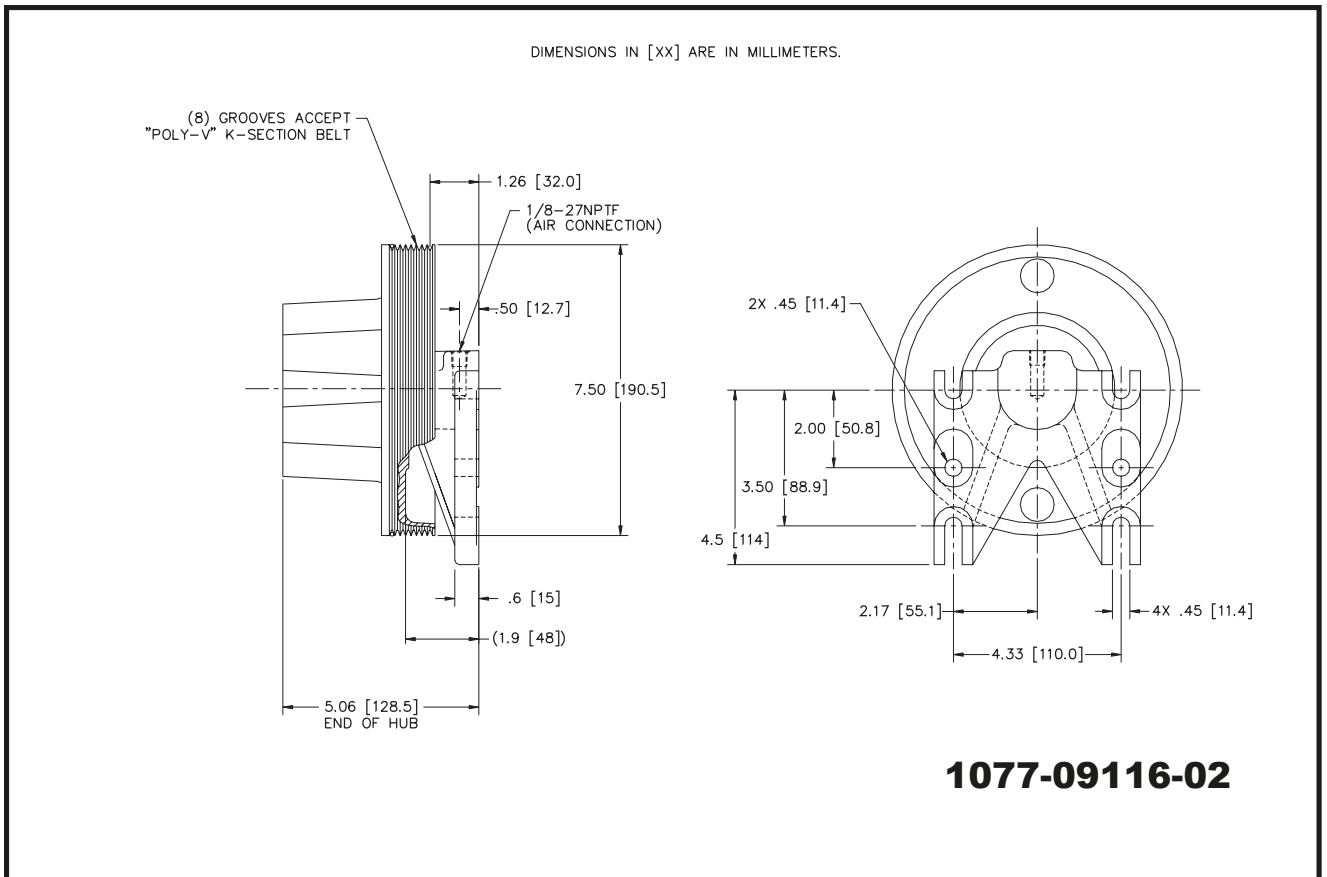
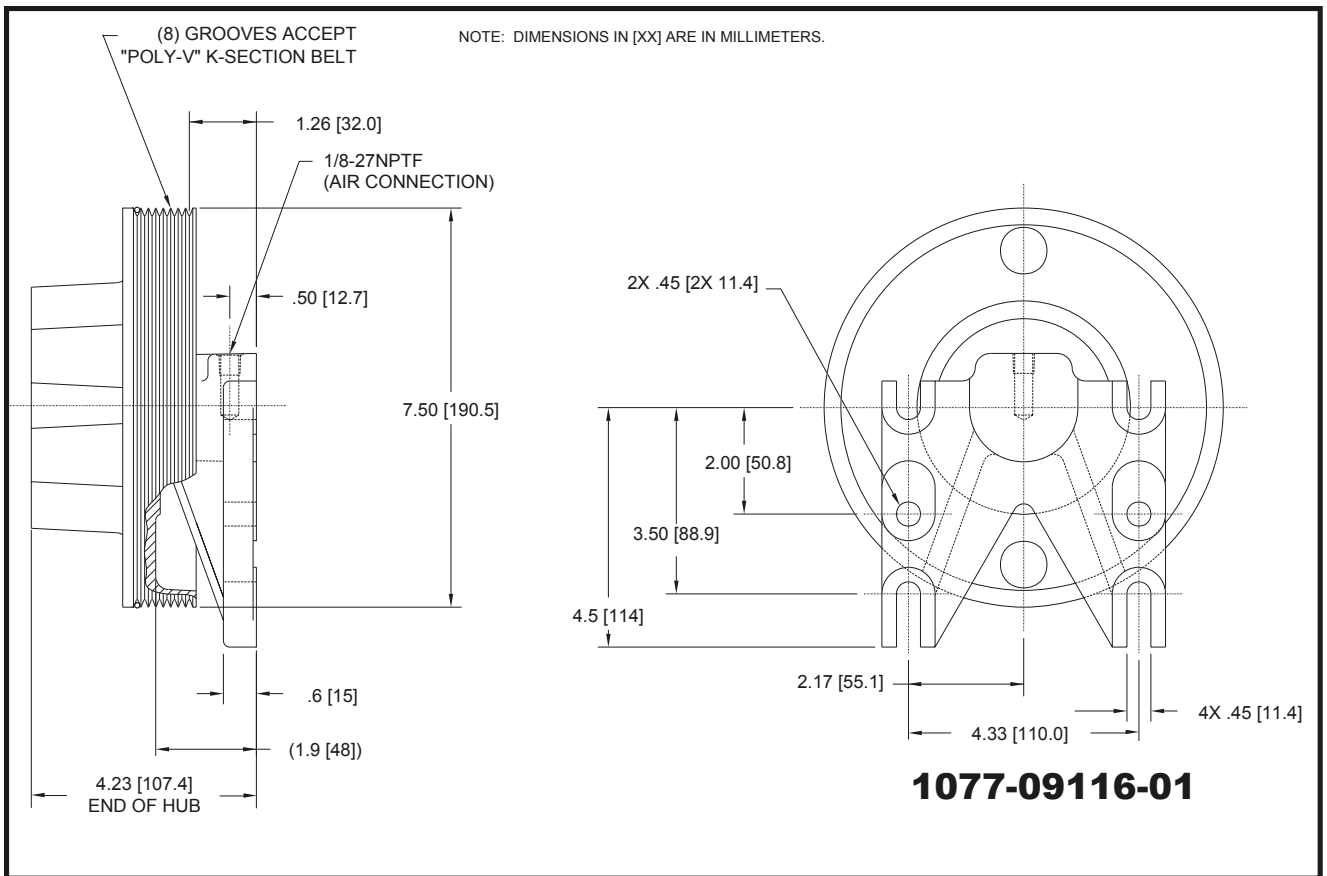

DIMENSIONS IN [XX] ARE IN MILLIMETERS.

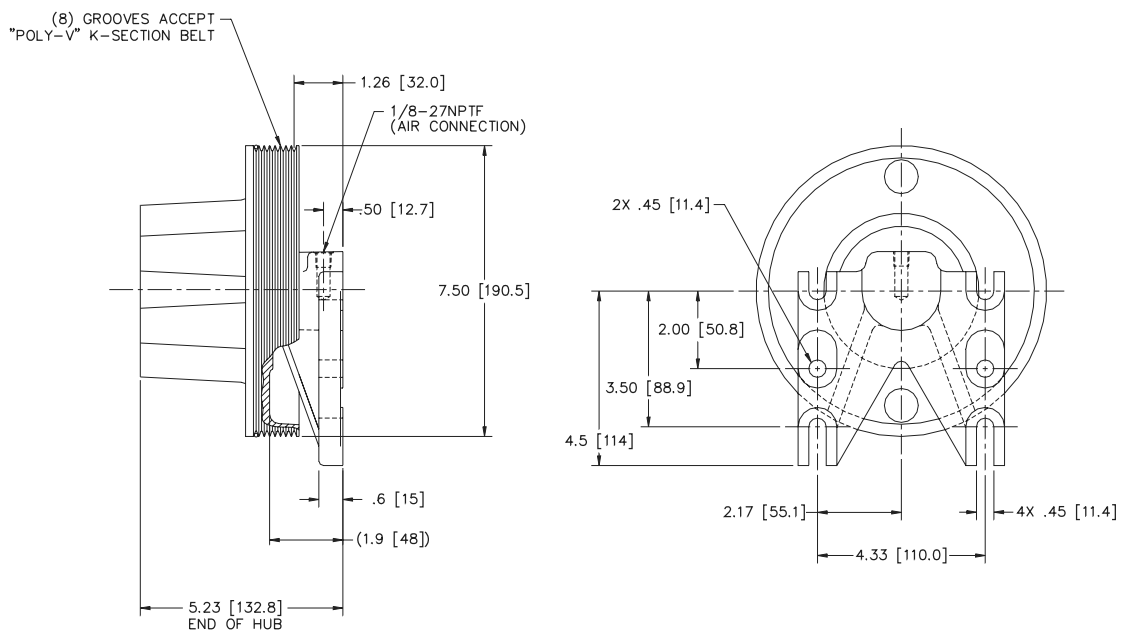

1077-09116-03

DIMENSIONS IN [XX] ARE IN MILLIMETERS.

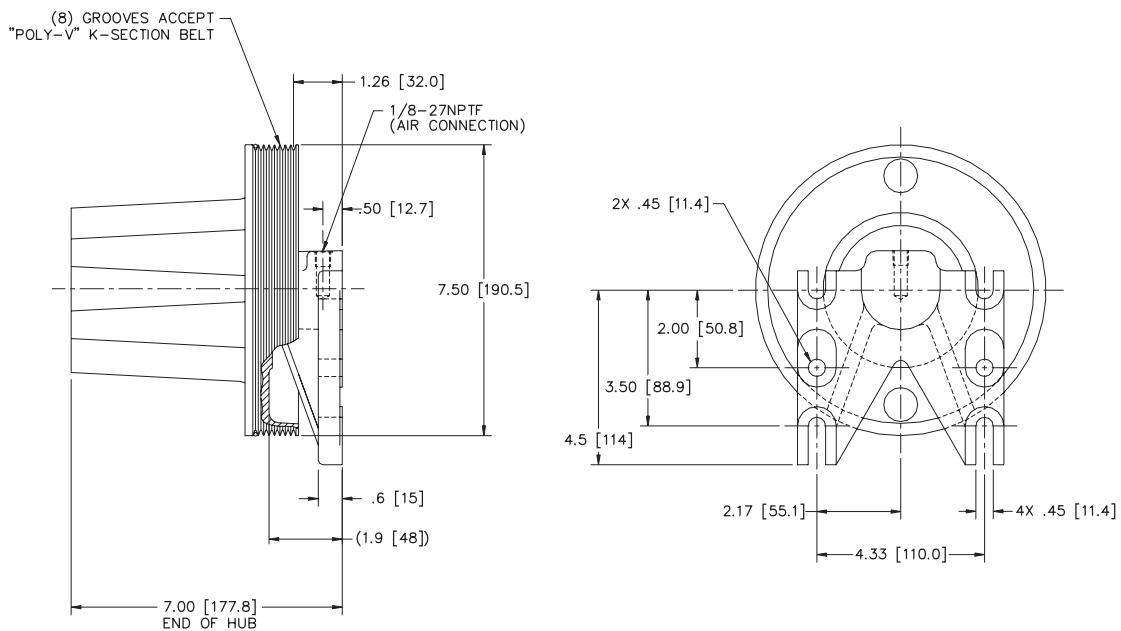

1077-09116-04

DIMENSIONS IN [XX] ARE IN MILLIMETERS.

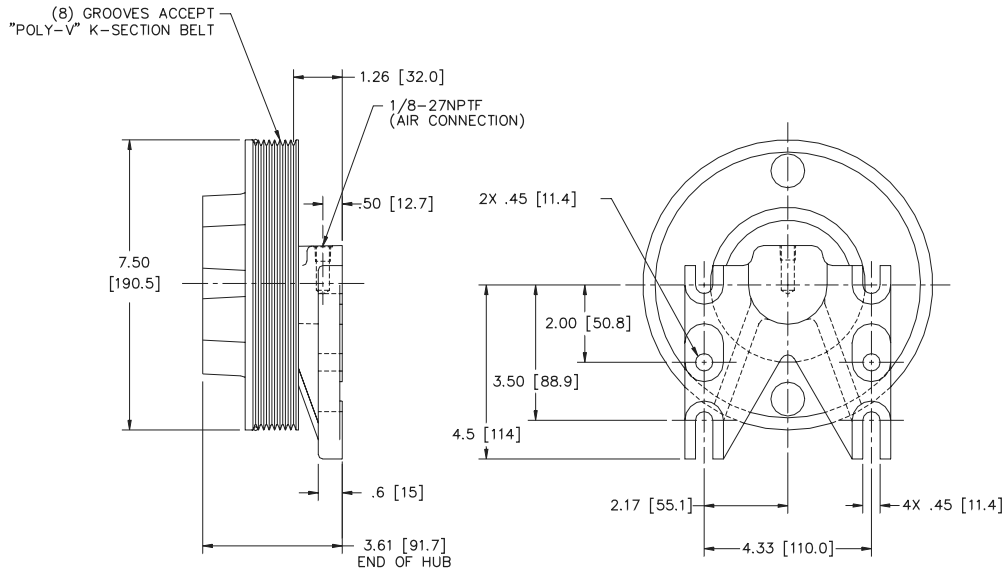

1077-09116-05

NOTE: DIMENSIONS IN [XX] ARE IN MILLIMETERS.

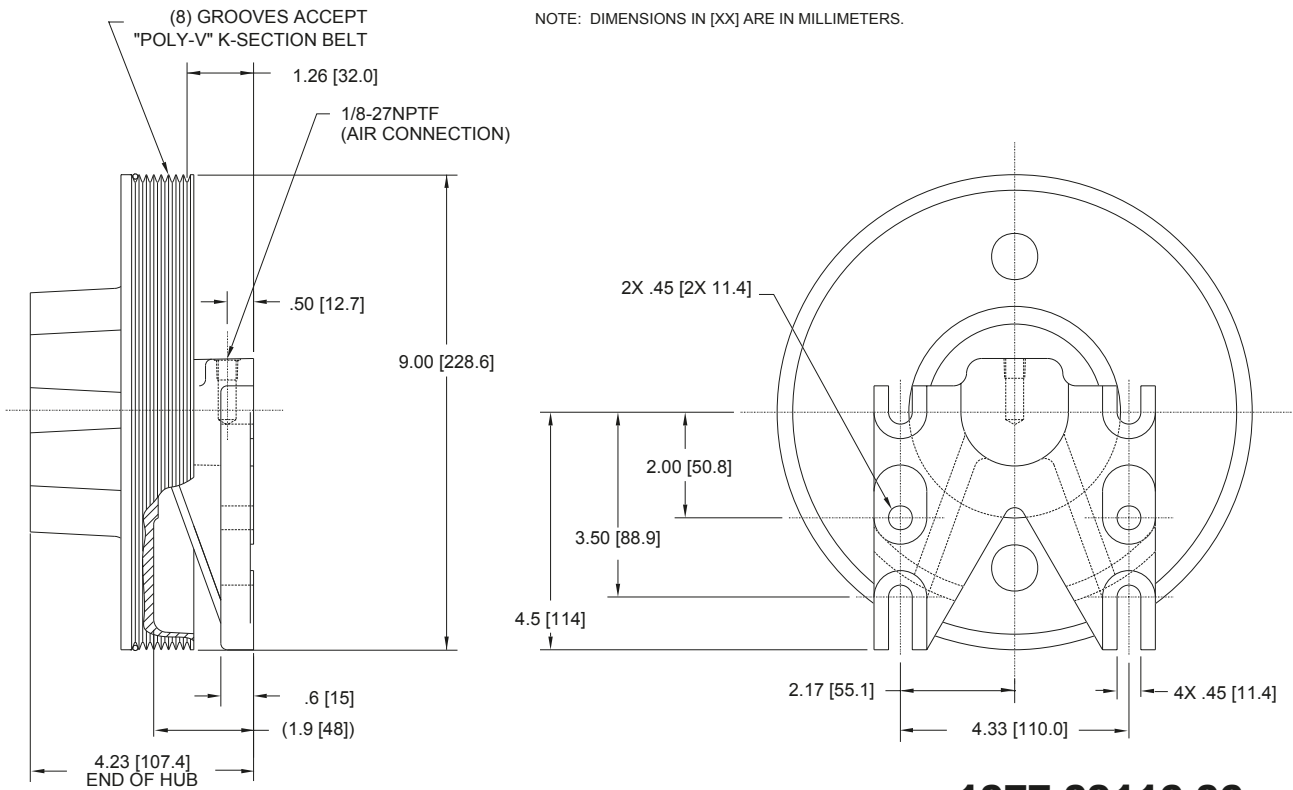

1077-09116-06

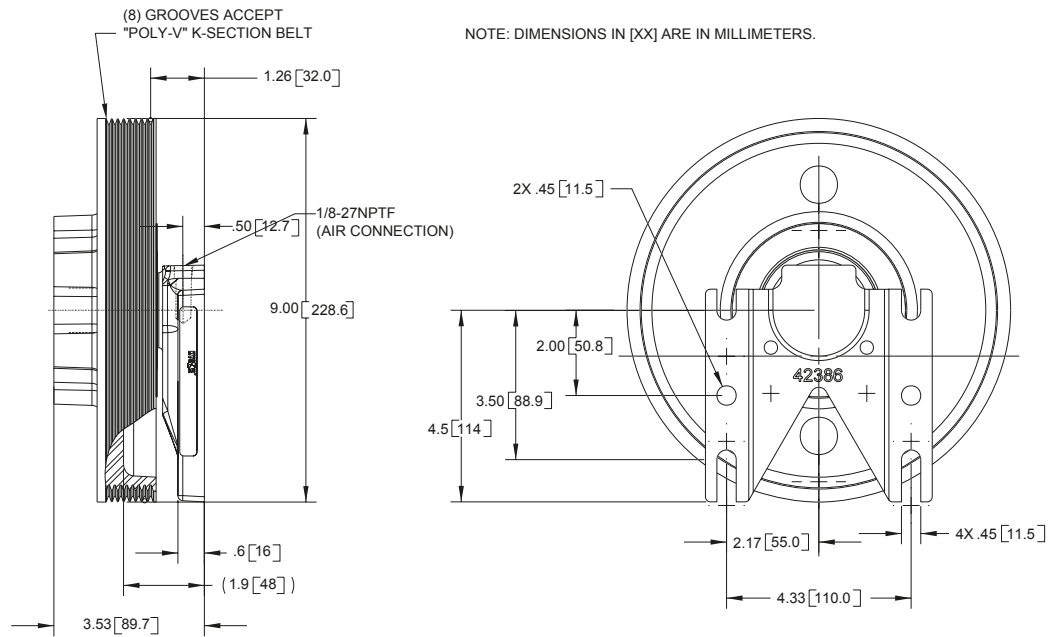

1077-09116-07

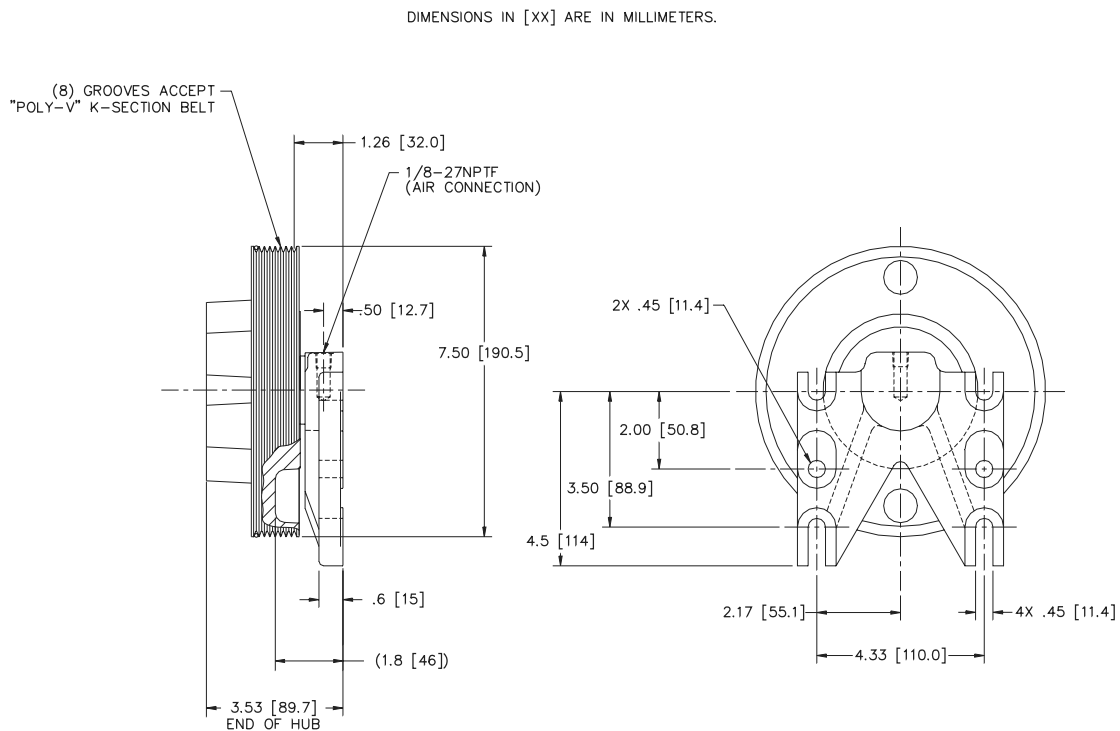

1077-09116-08

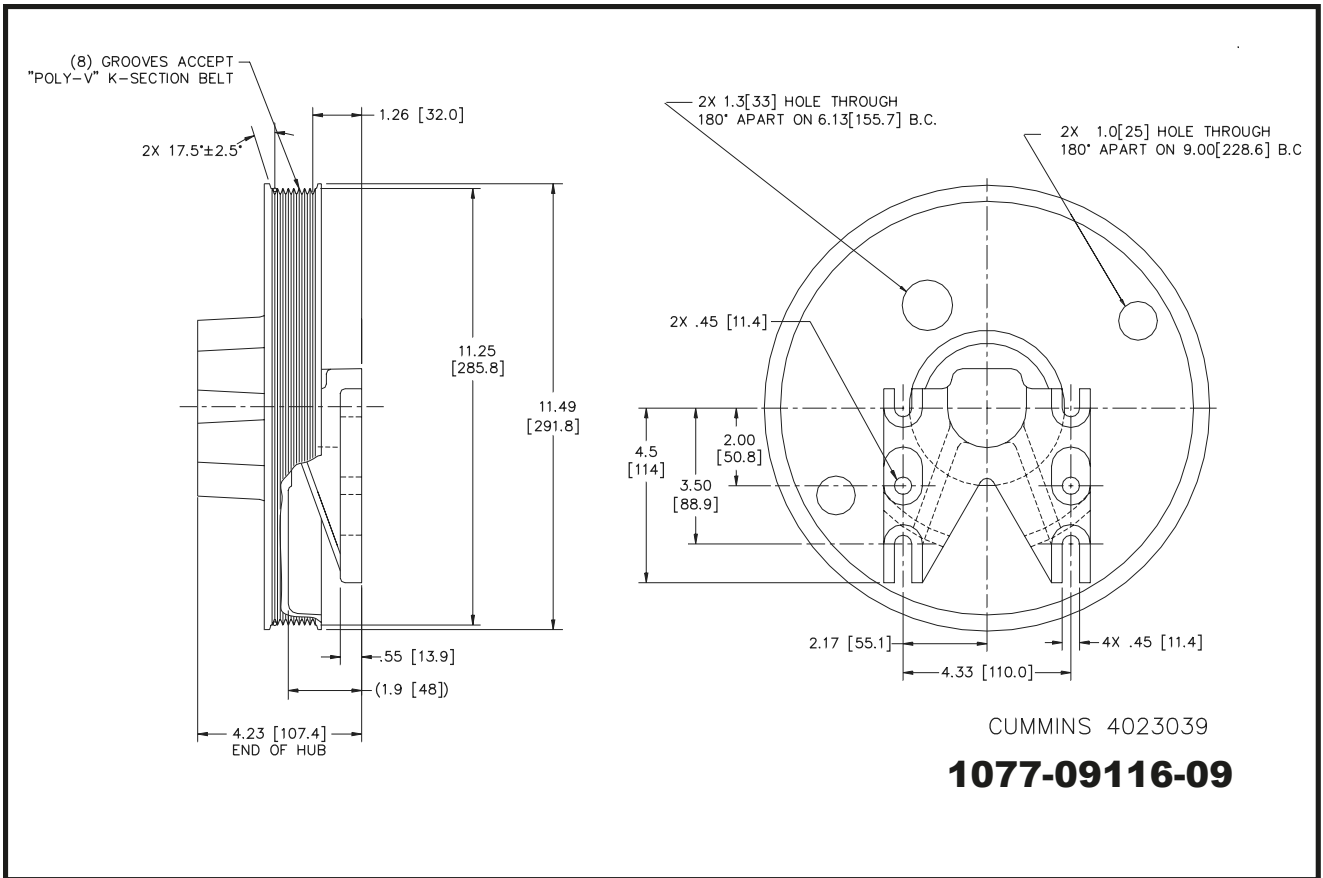

1077-09116-10 outline not available

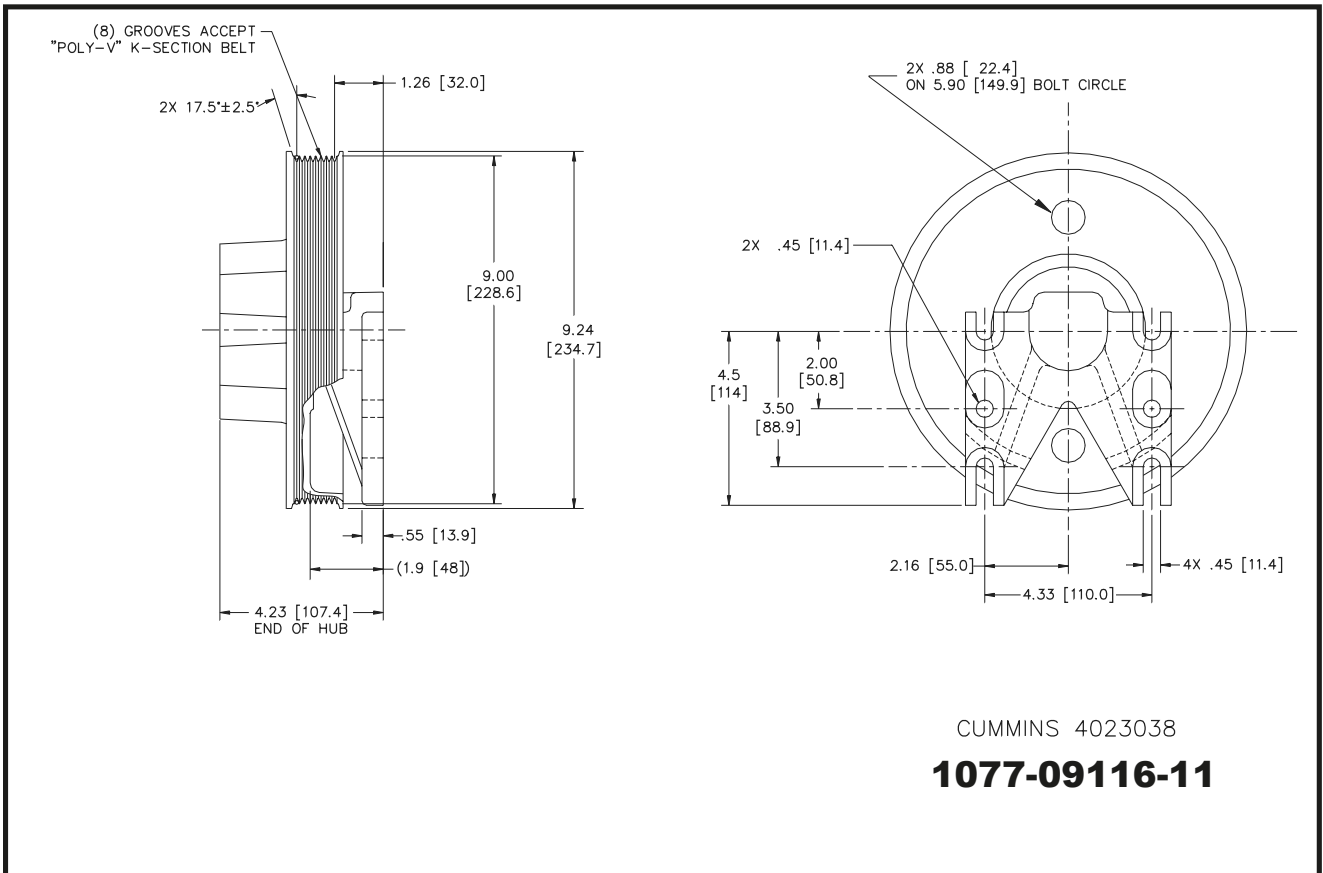

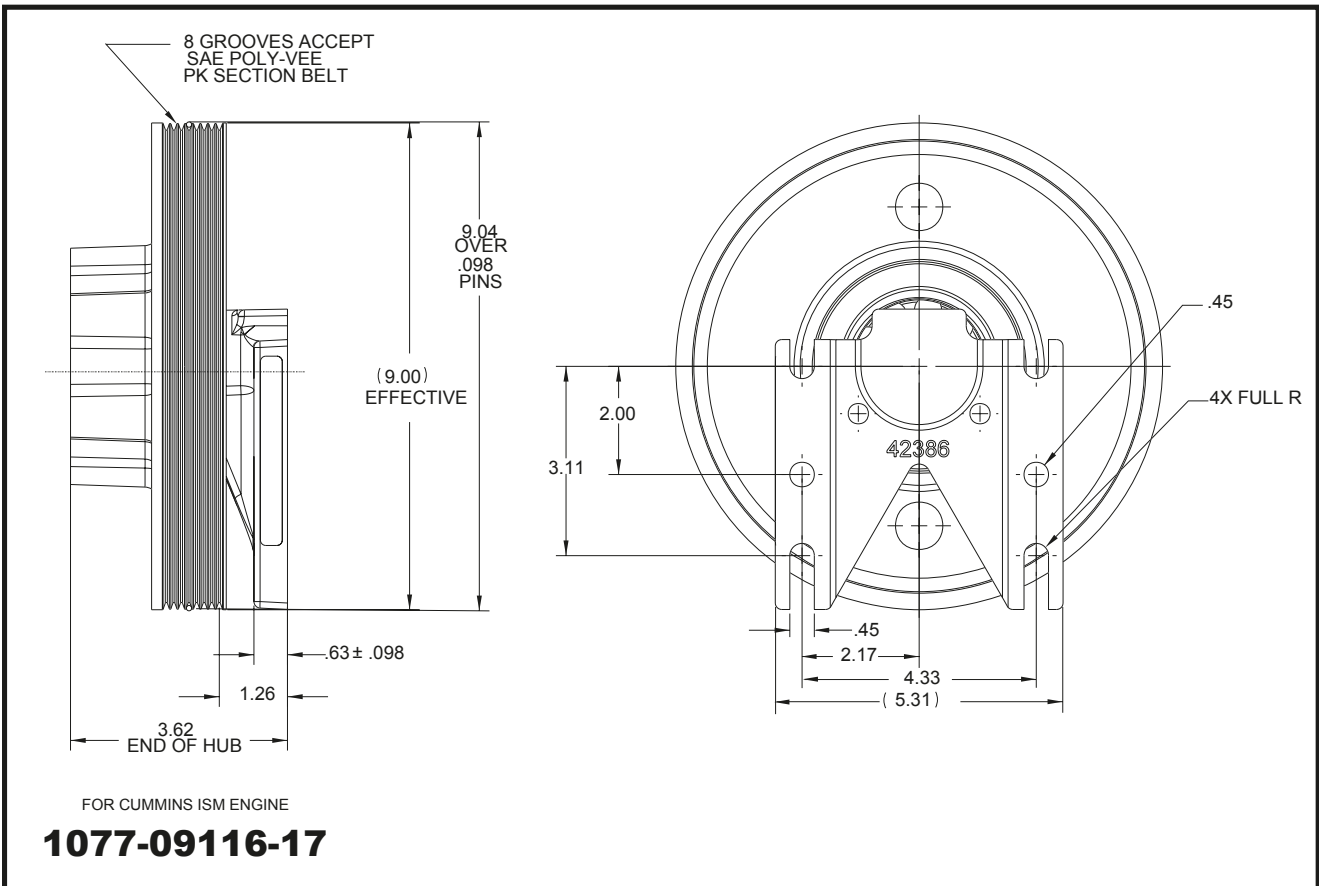
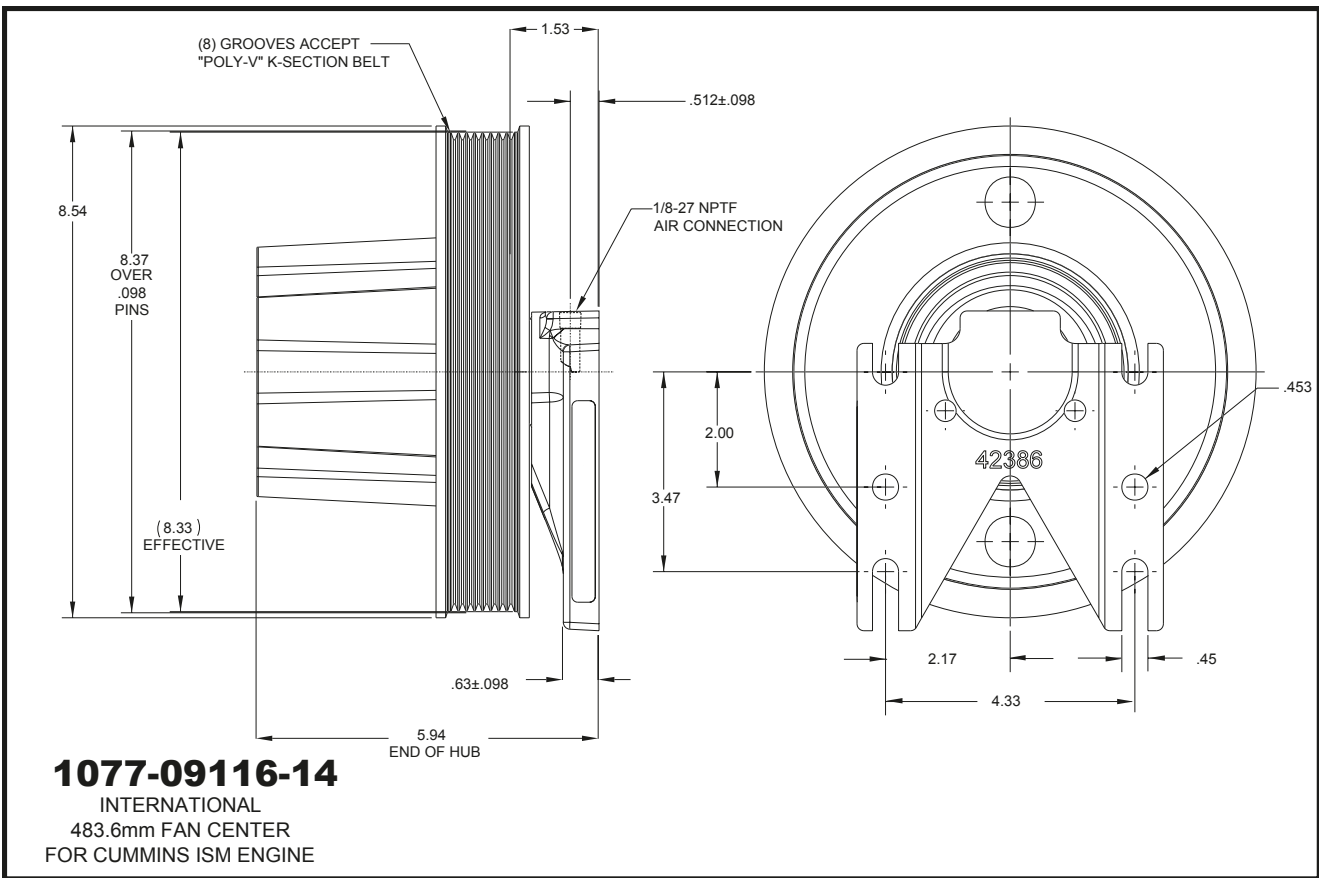

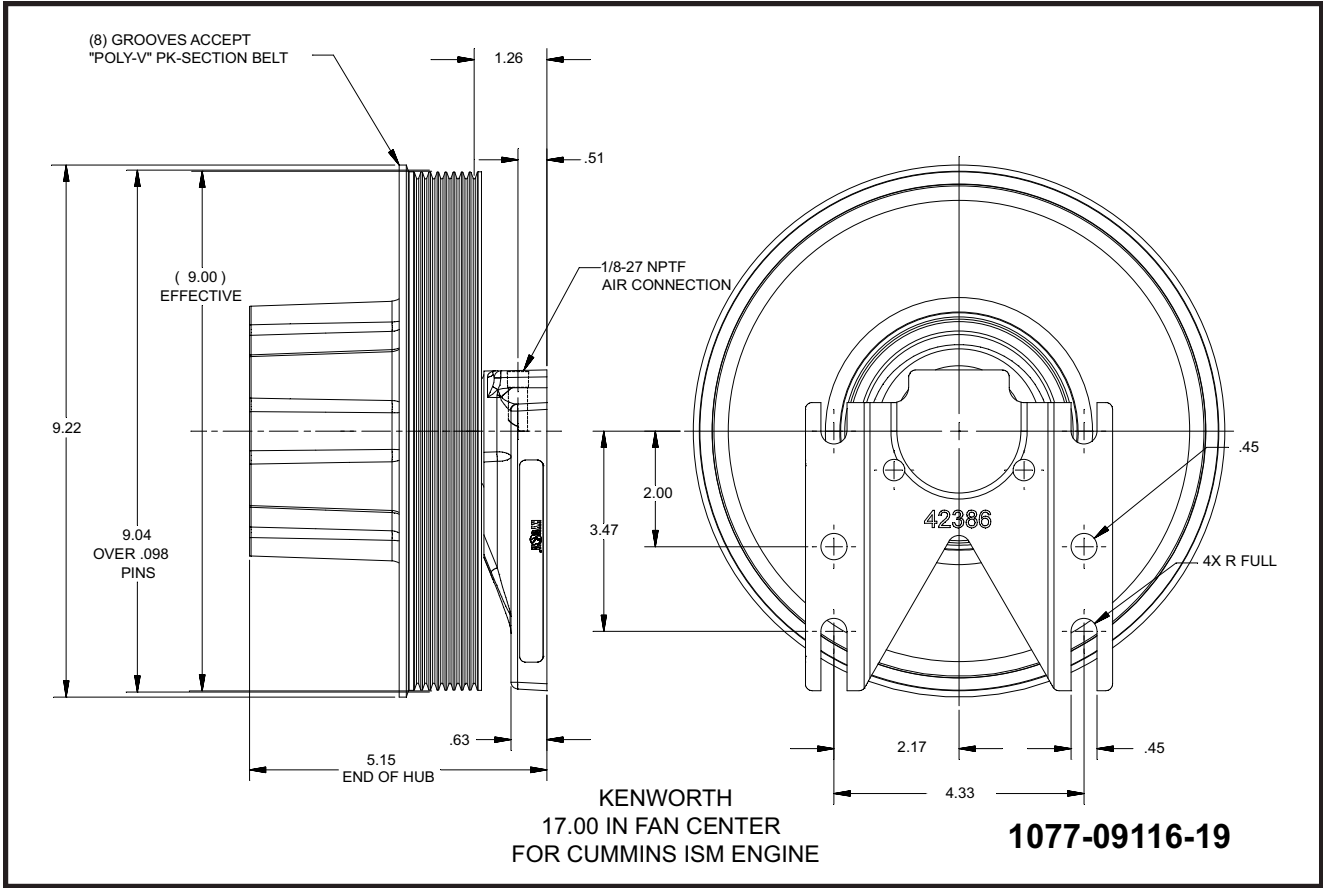
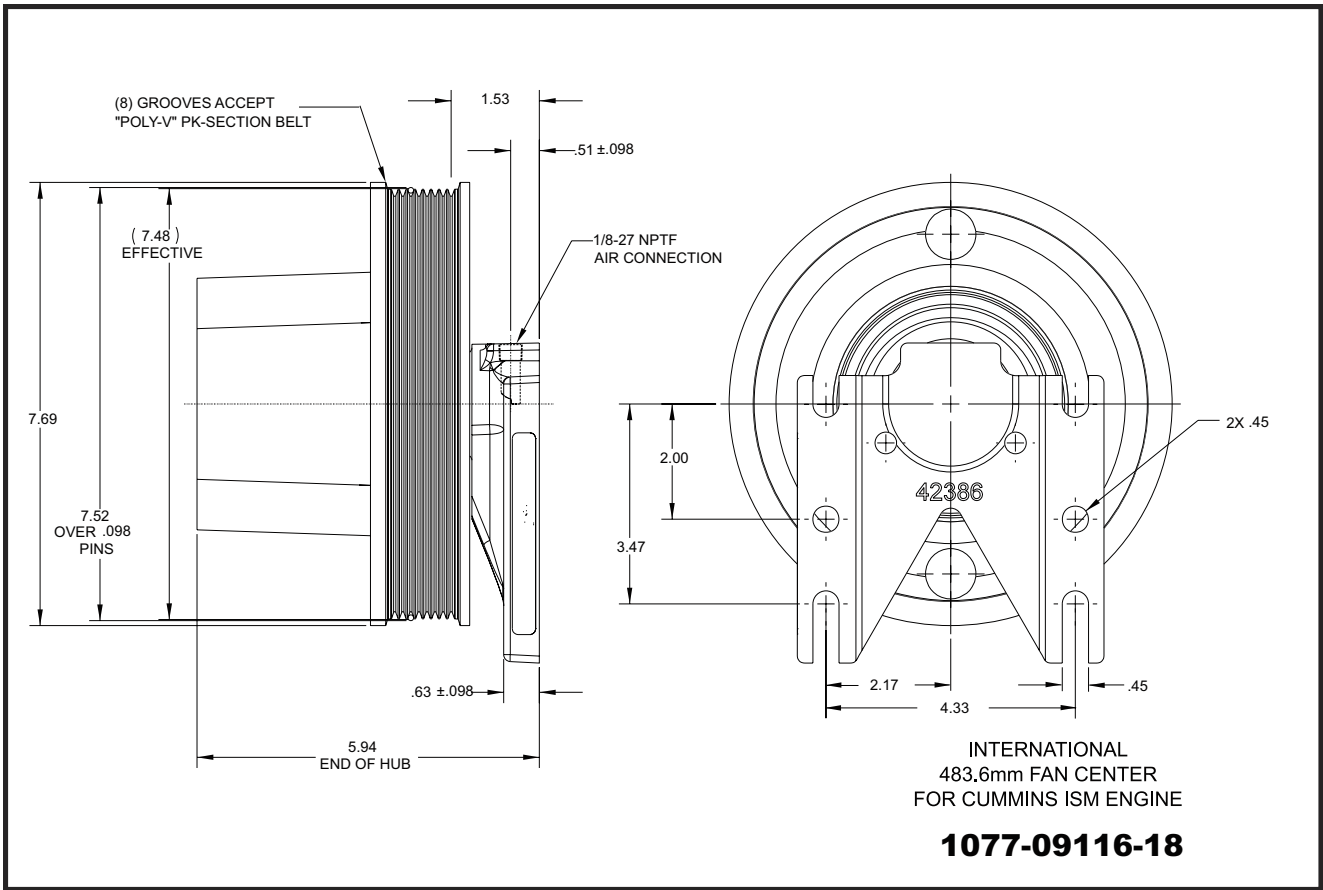

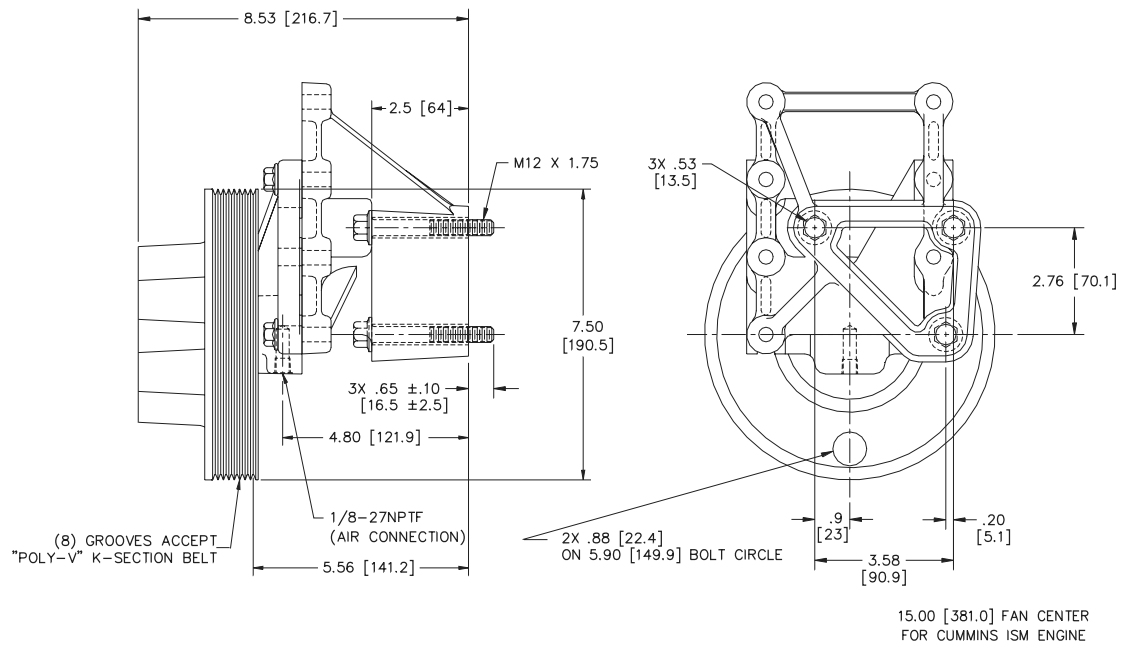

1077-09118-01

DIMENSIONS IN [XX] ARE IN MILLIMETERS

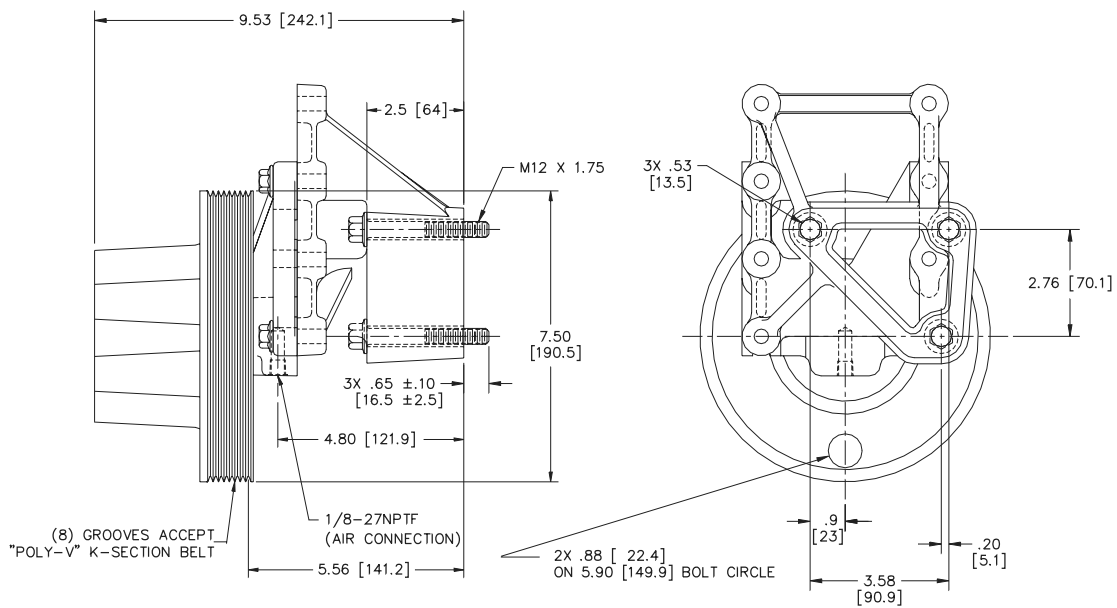

15.00 [381.0] FAN CENTER FOR CUMMINS ISM ENGINE

1077-09118-02

DIMENSIONS IN [XX] ARE IN MILLIMETERS

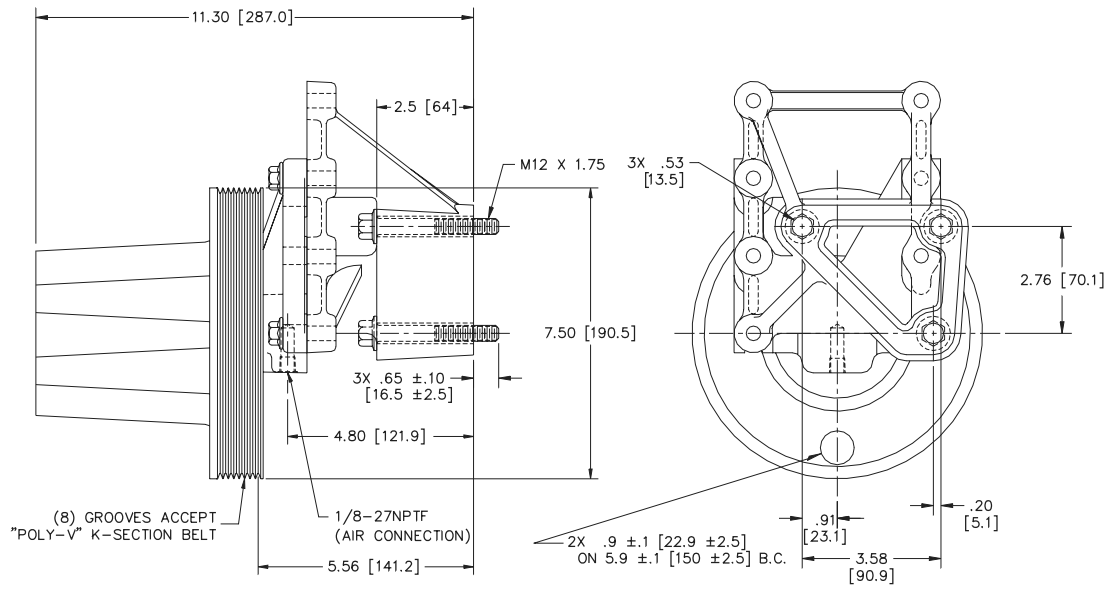

15.00 [381.0] FAN CENTER
FOR CUMMINS ISM ENGINE

1077-09118-03

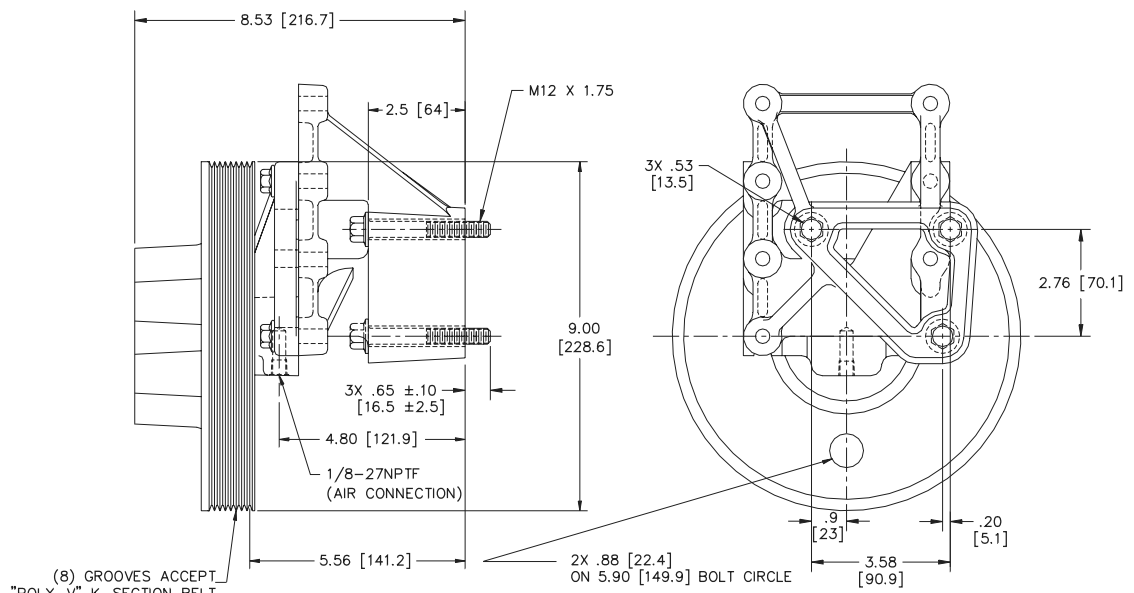

15.00 [381.0] FAN CENTER
FOR CUMMINS ISM ENGINE

1077-09118-04

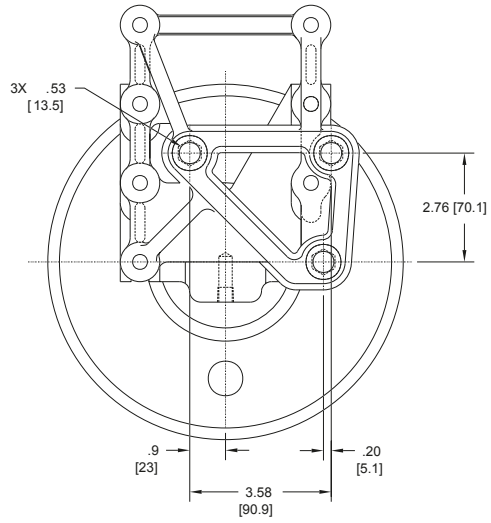
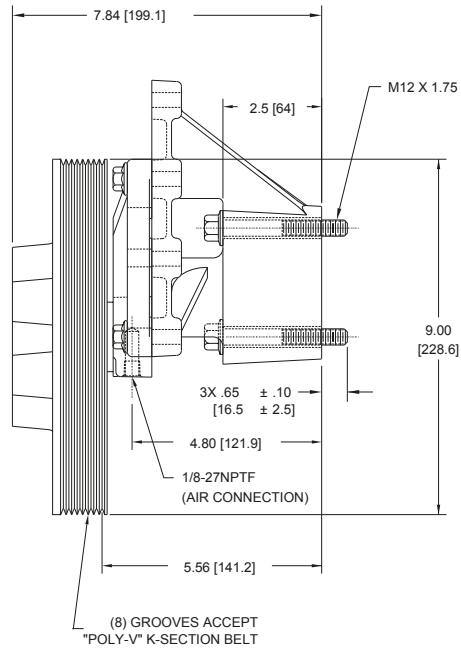

15.00 [381.0] FAN CENTER
 FOR CUMMINS ISM ENGINE

1077-09118-05

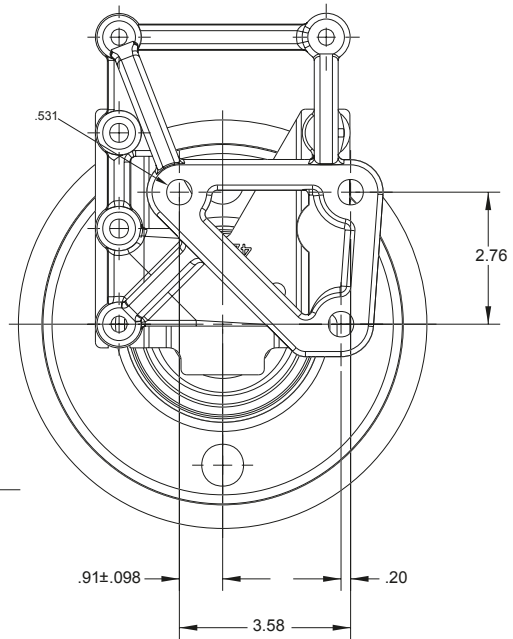
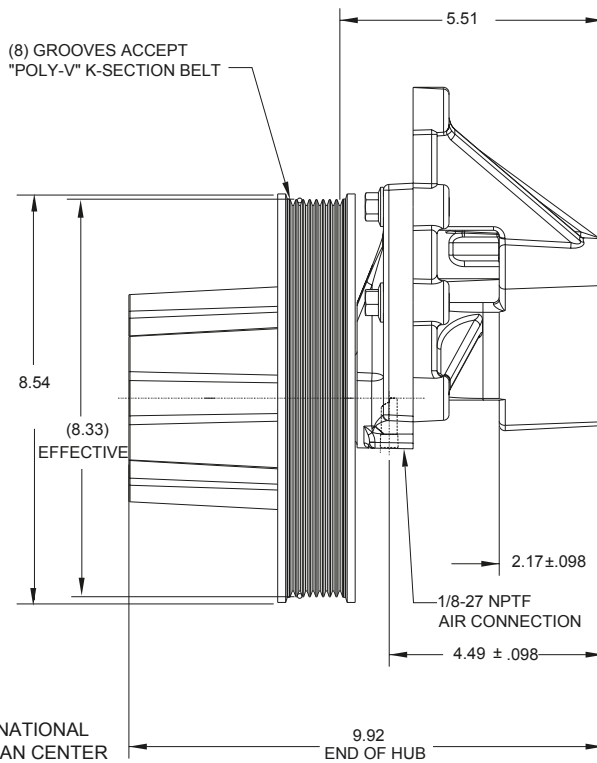

INTERNATIONAL
 381mm FAN CENTER
 FOR CUMMINS ISM ENGINE

1077-09118-08

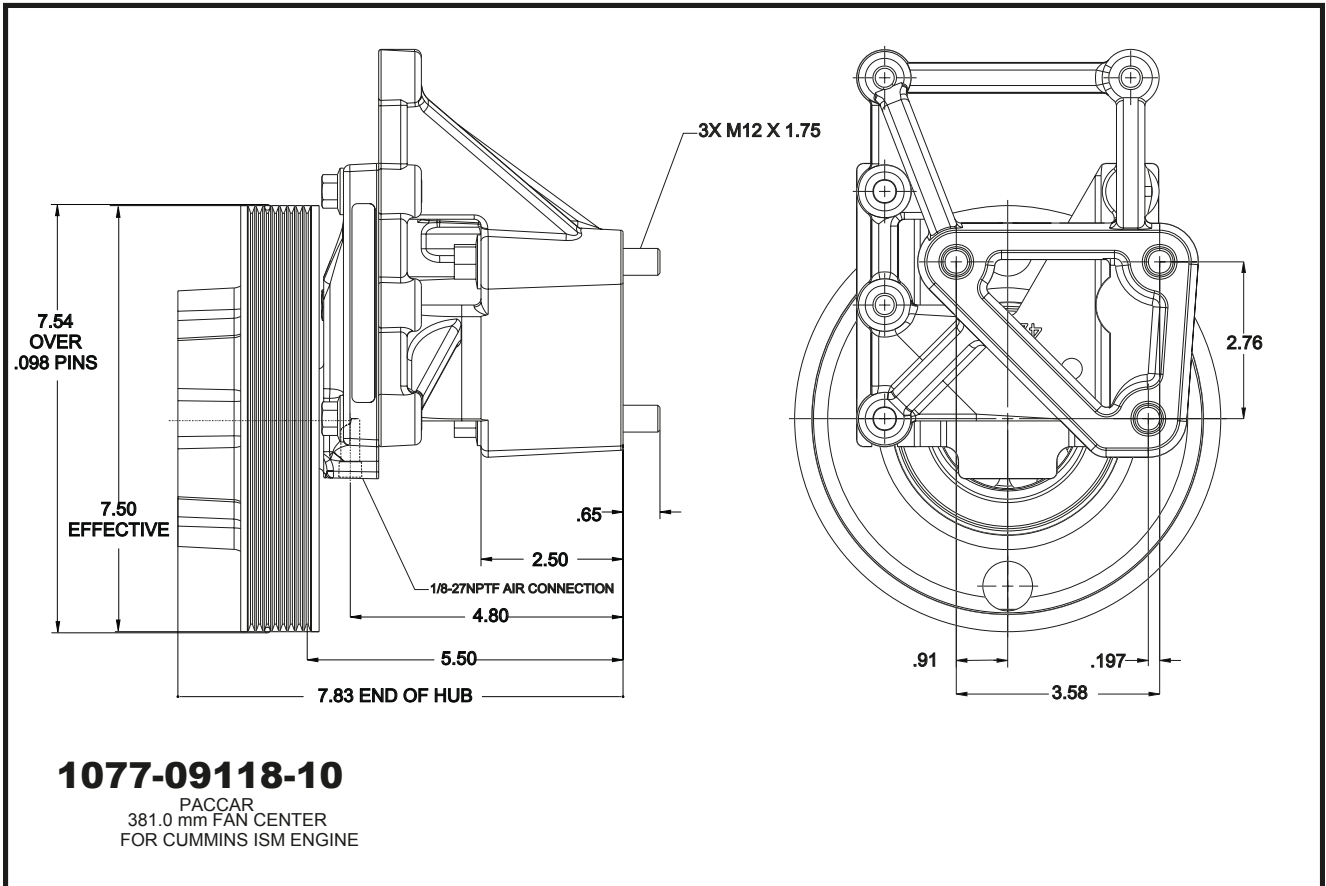
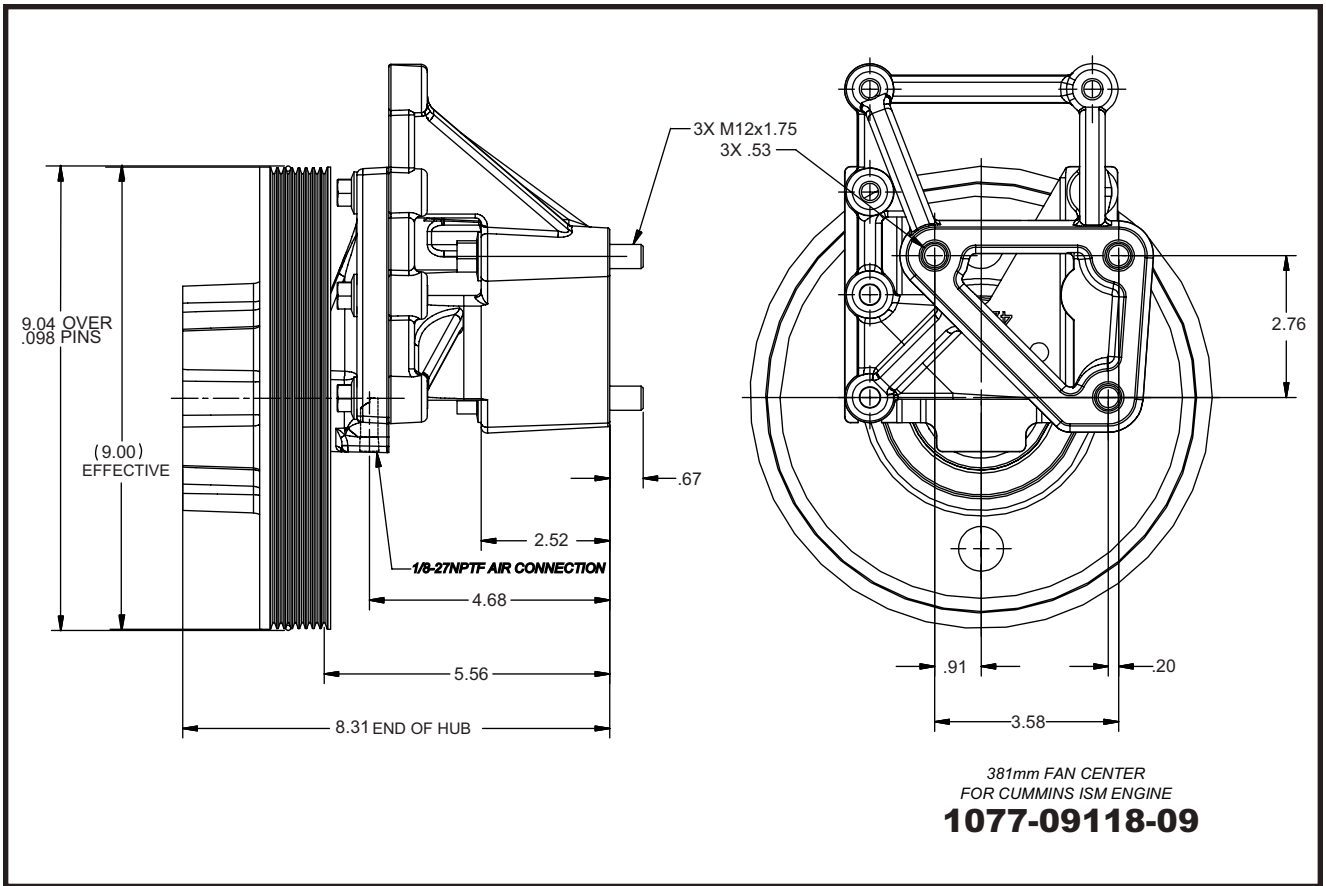

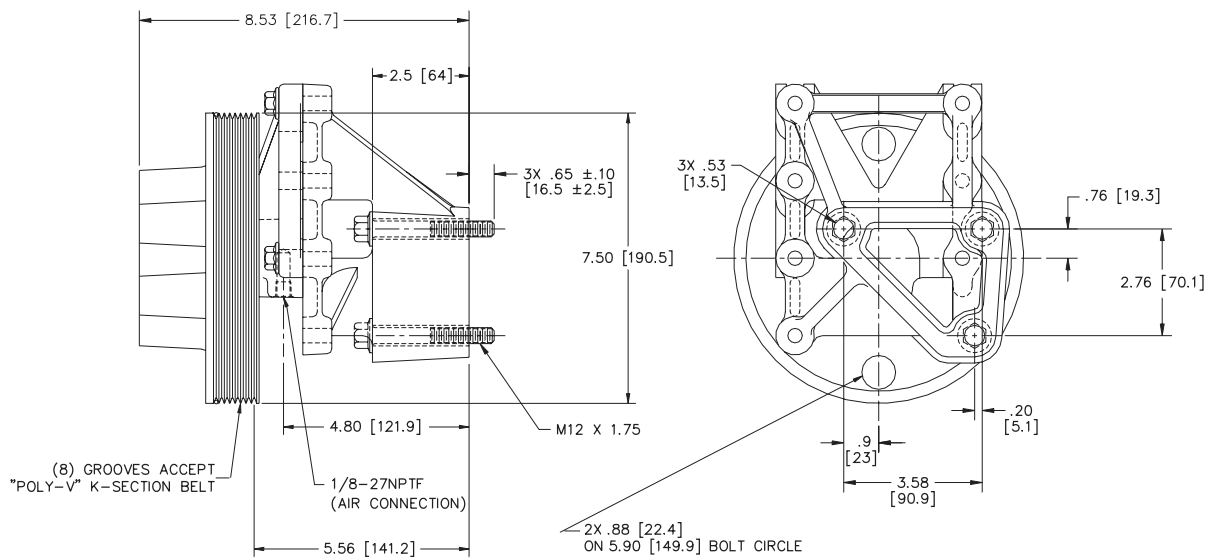

17.00 [431.8] FAN CENTER
FOR CUMMINS ISM ENGINE

1077-09120-01

DIMENSIONS IN [XX] ARE IN MILLIMETERS

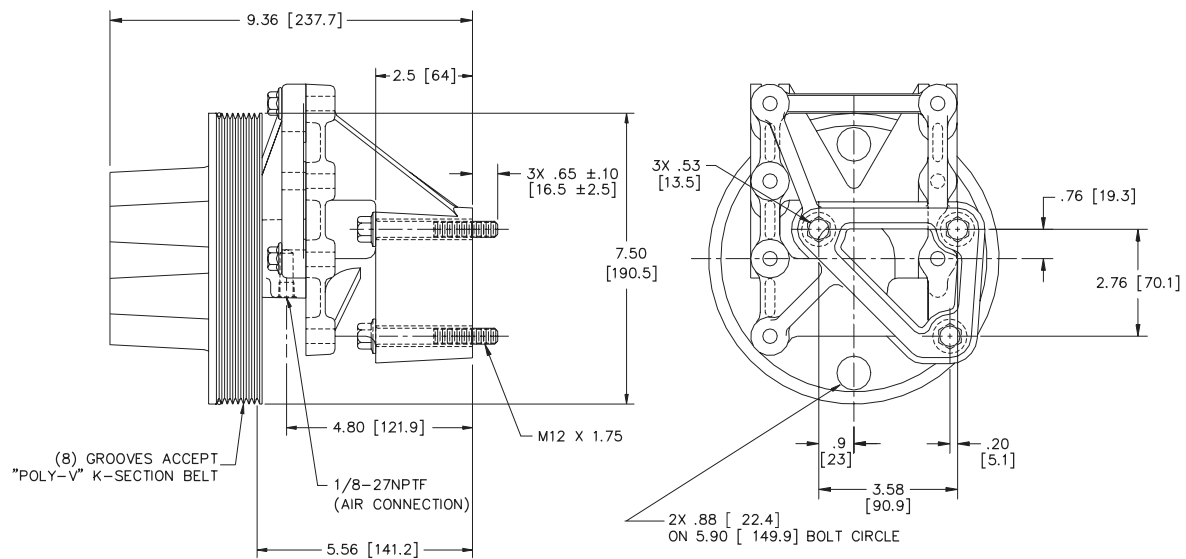

17.00 [431.8] FAN CENTER
FOR CUMMINS ISM ENGINE

1077-09120-02

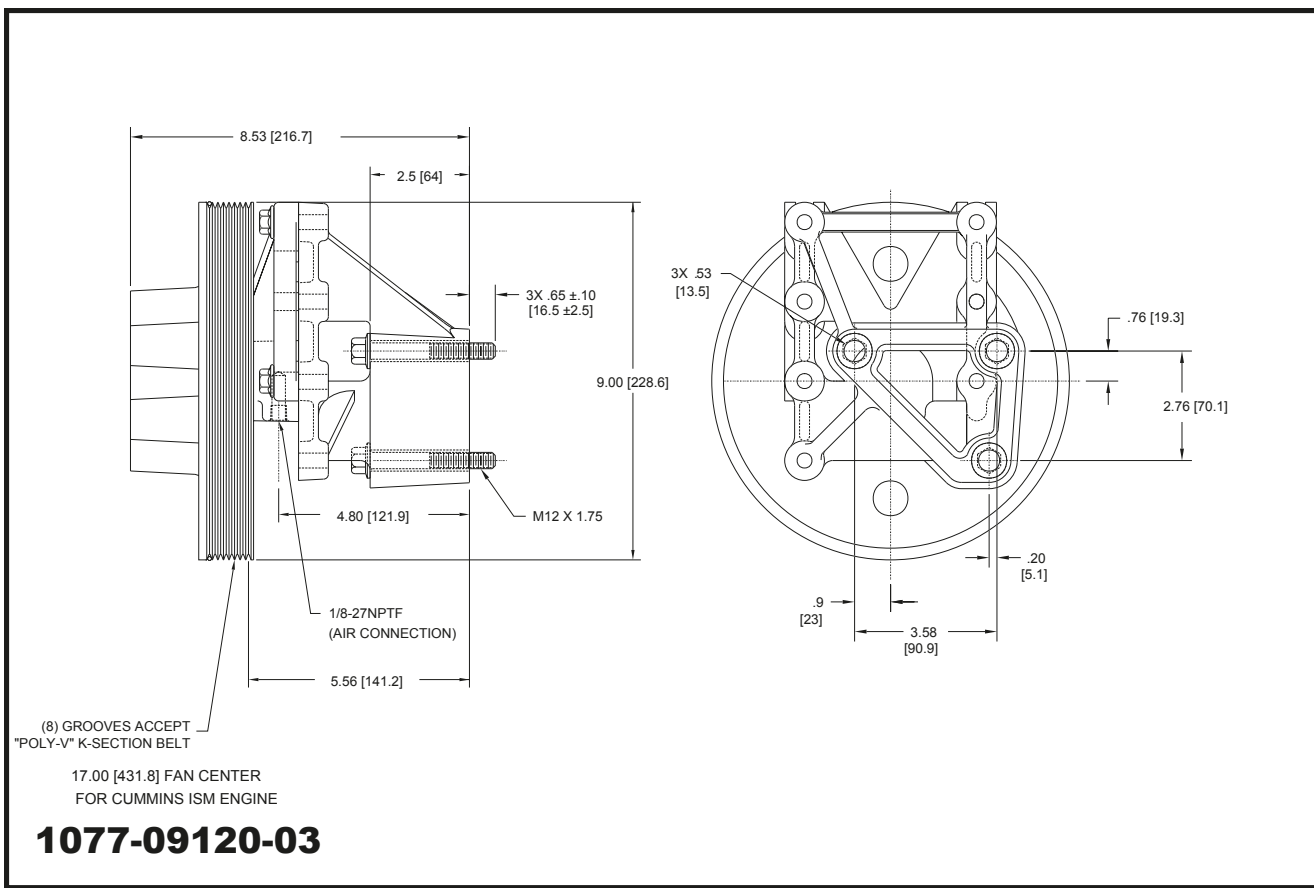

1077-09120-04 outline not available

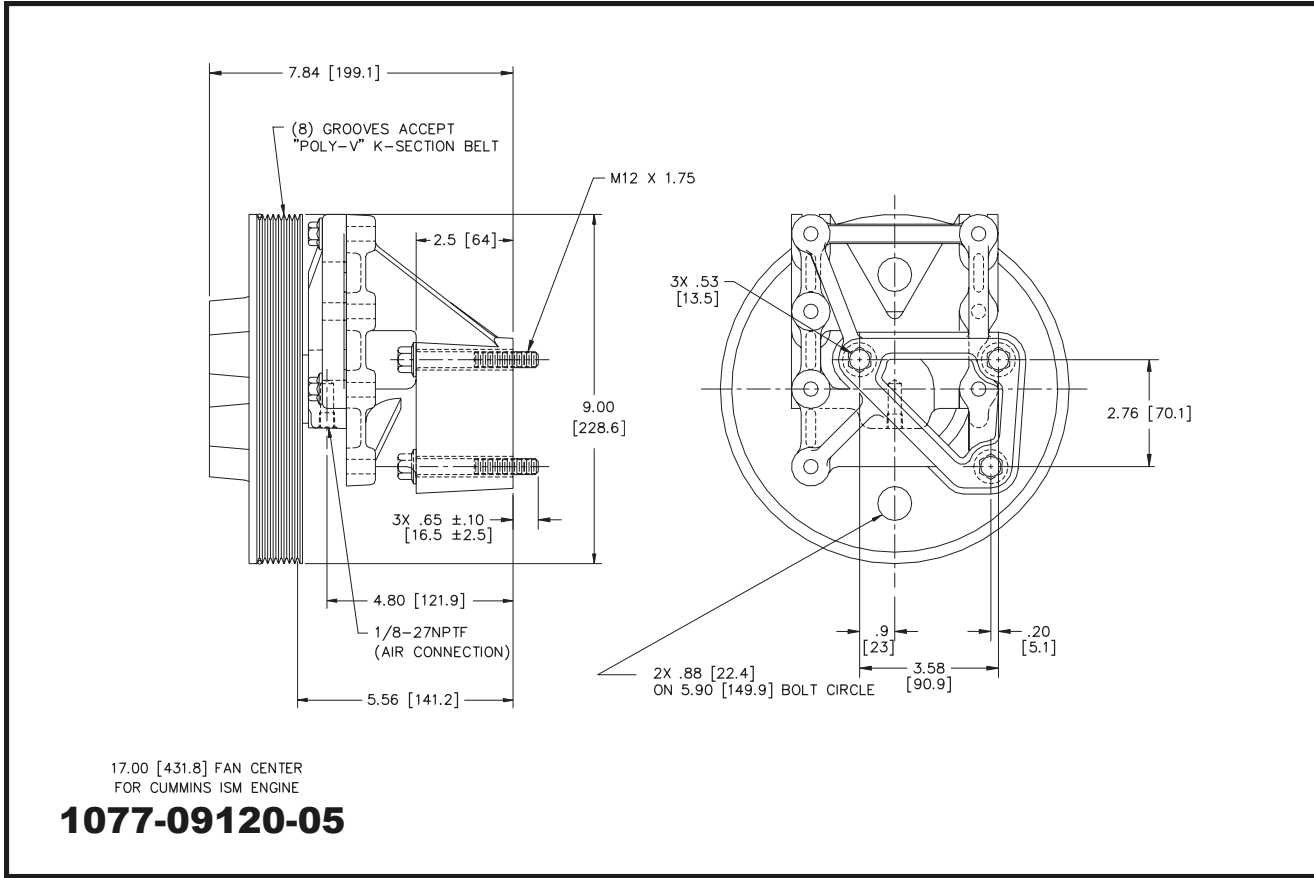

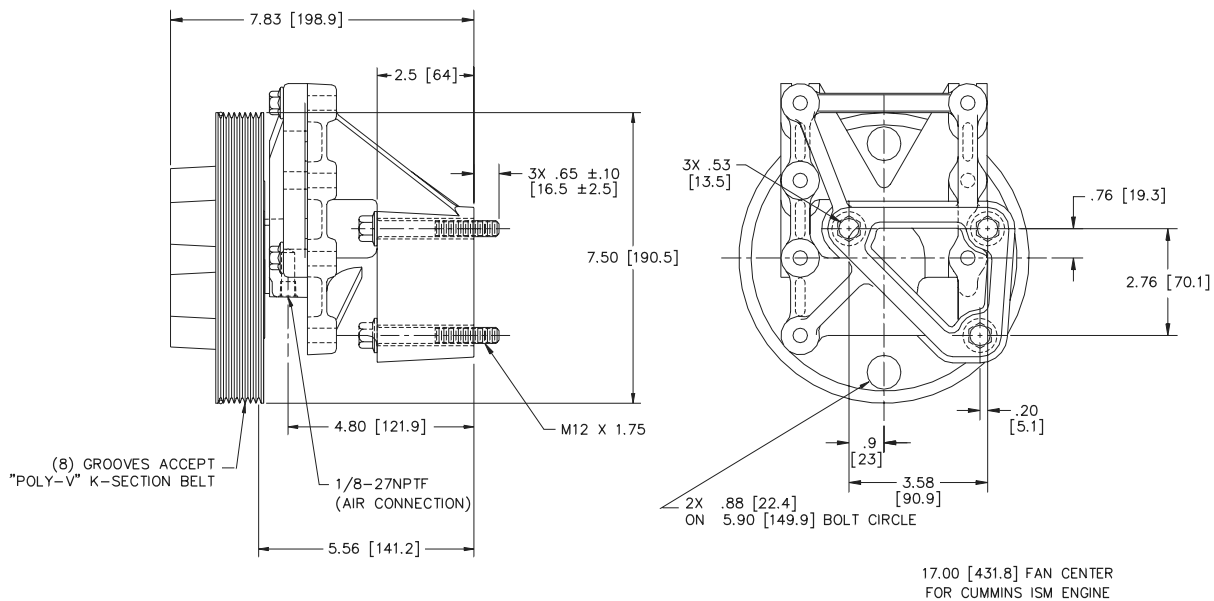

1077-09120-06

(8) GROOVES ACCEPT "POLY-V" PK-SECTION BELT

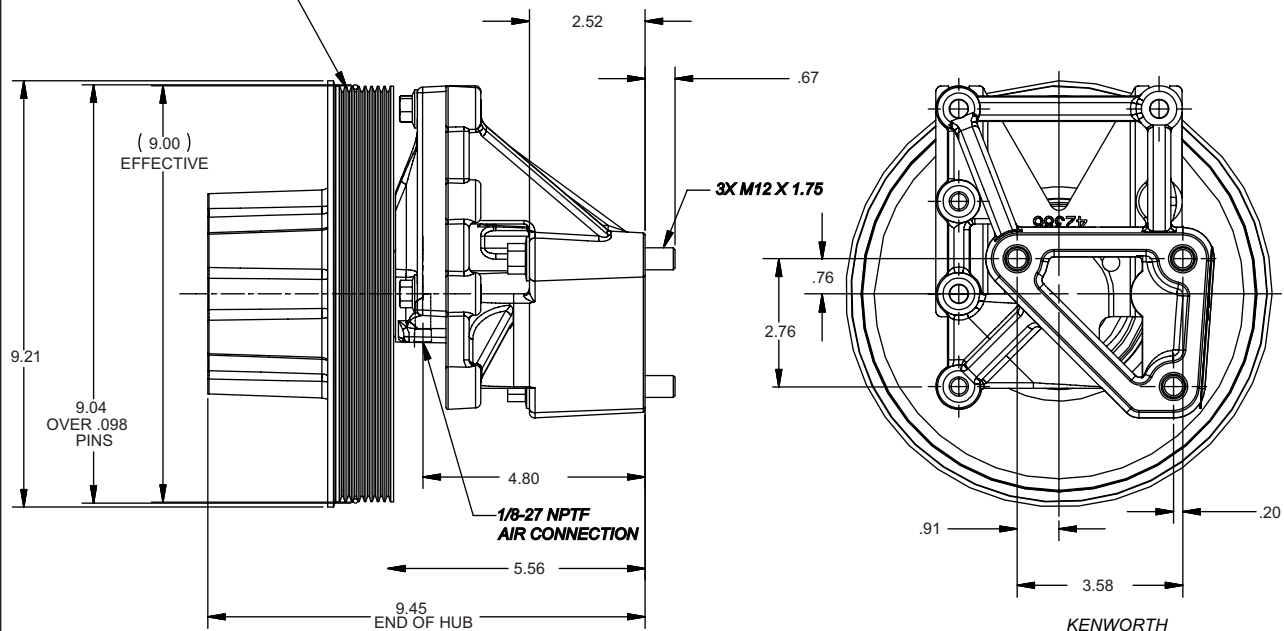

KENWORTH
 431.8mm FAN CENTER
 FOR CUMMINS ISM ENGI
1077-09120-08

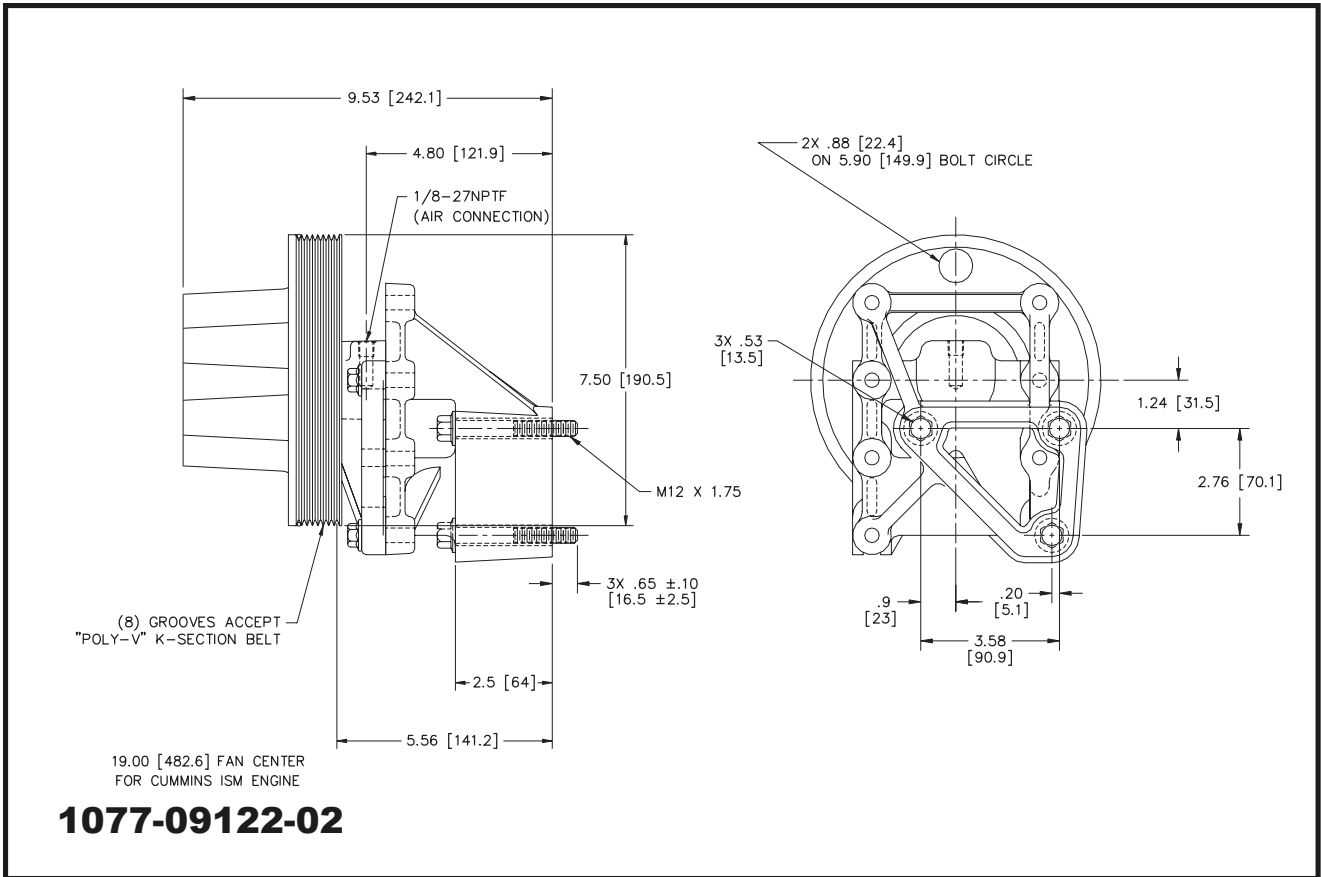
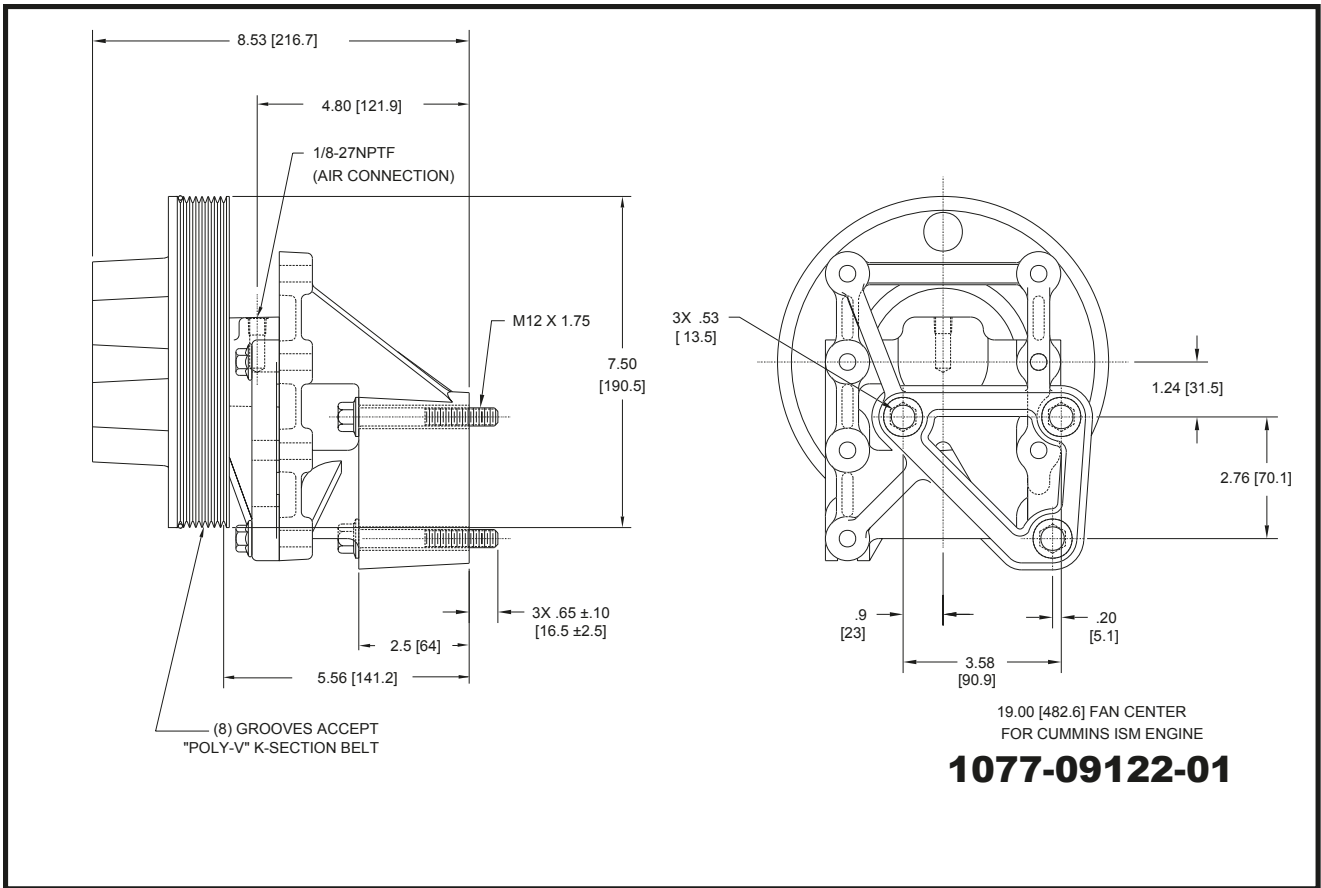

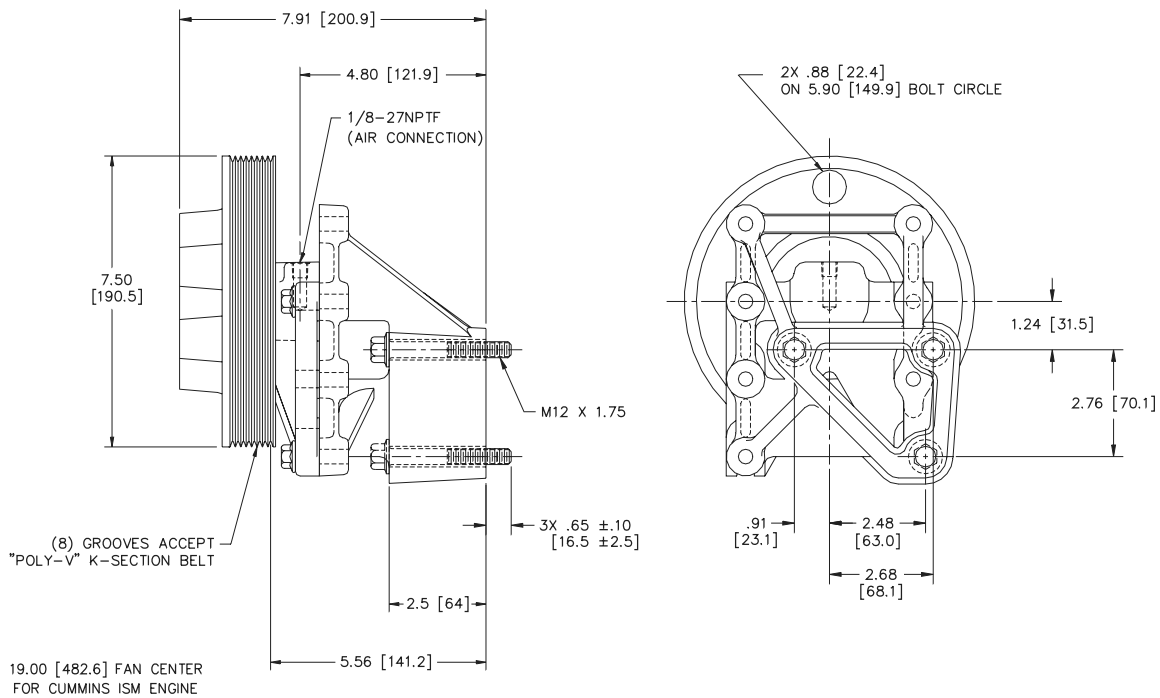

1077-09122-03

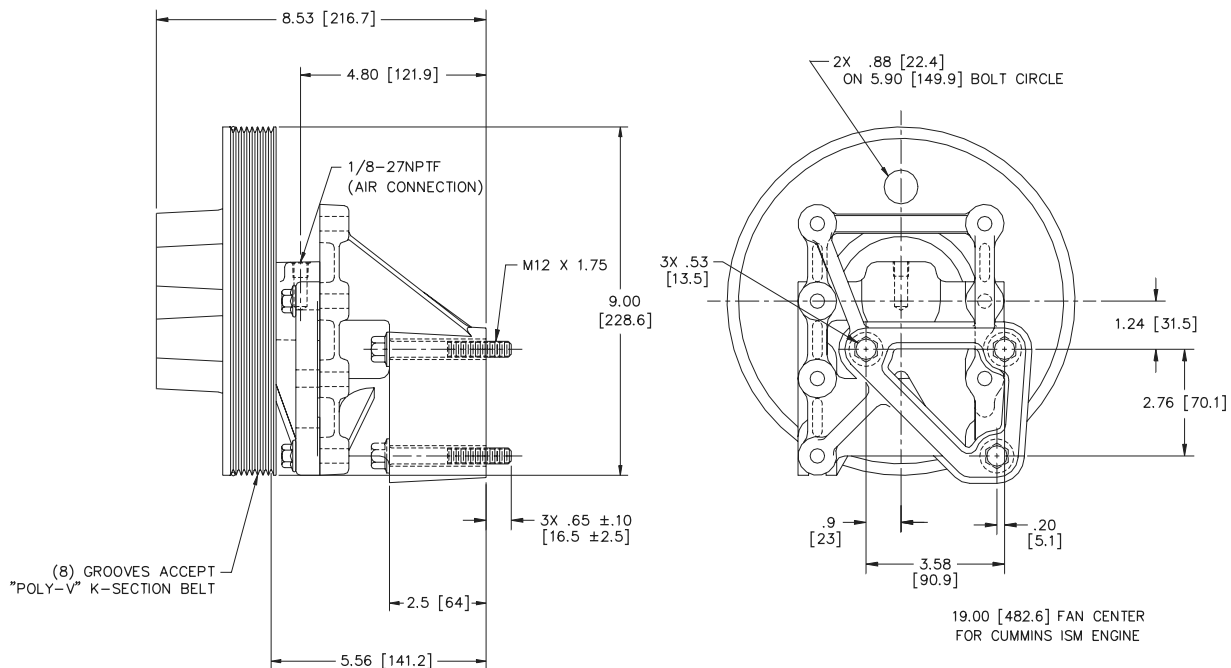

1077-09122-04

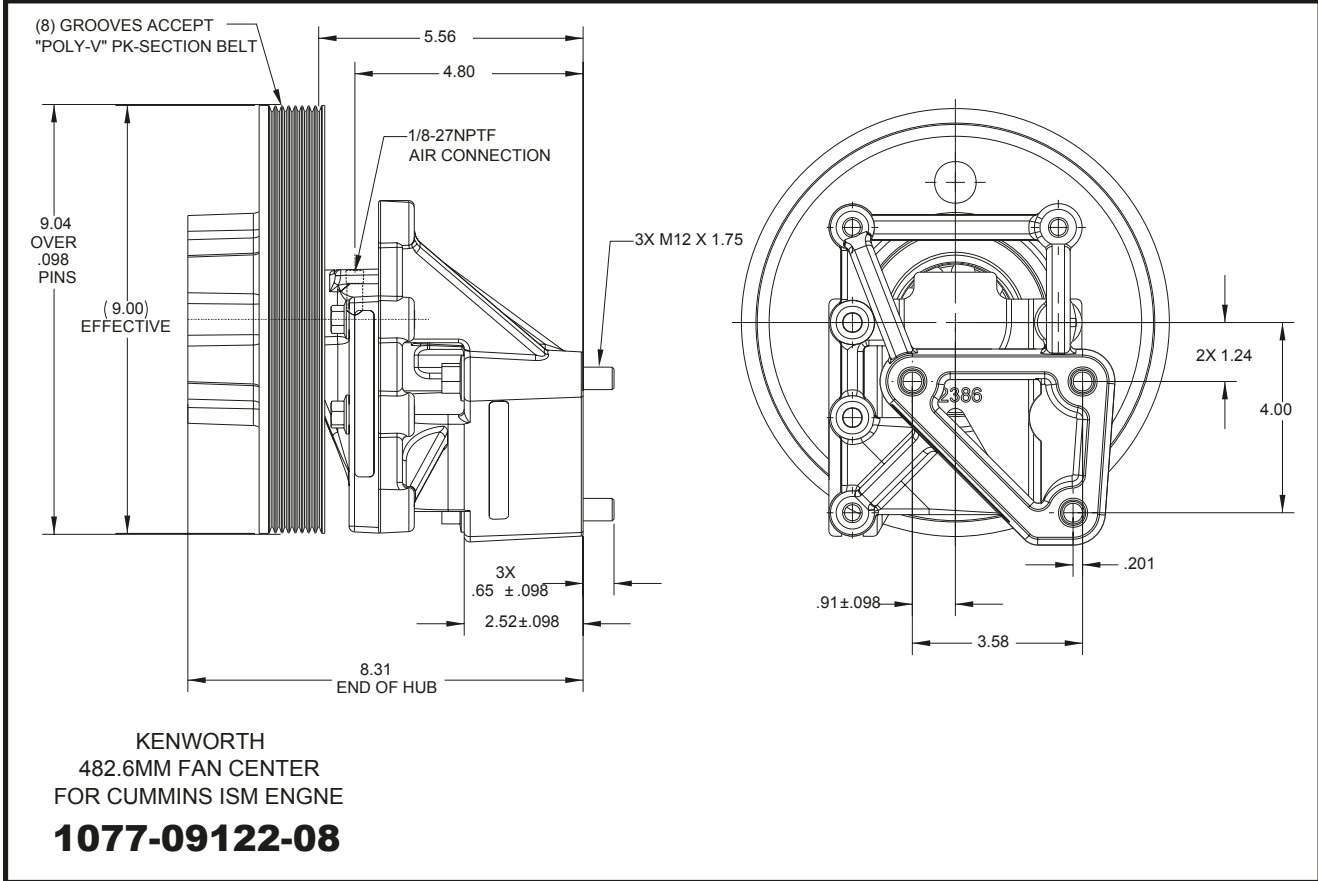
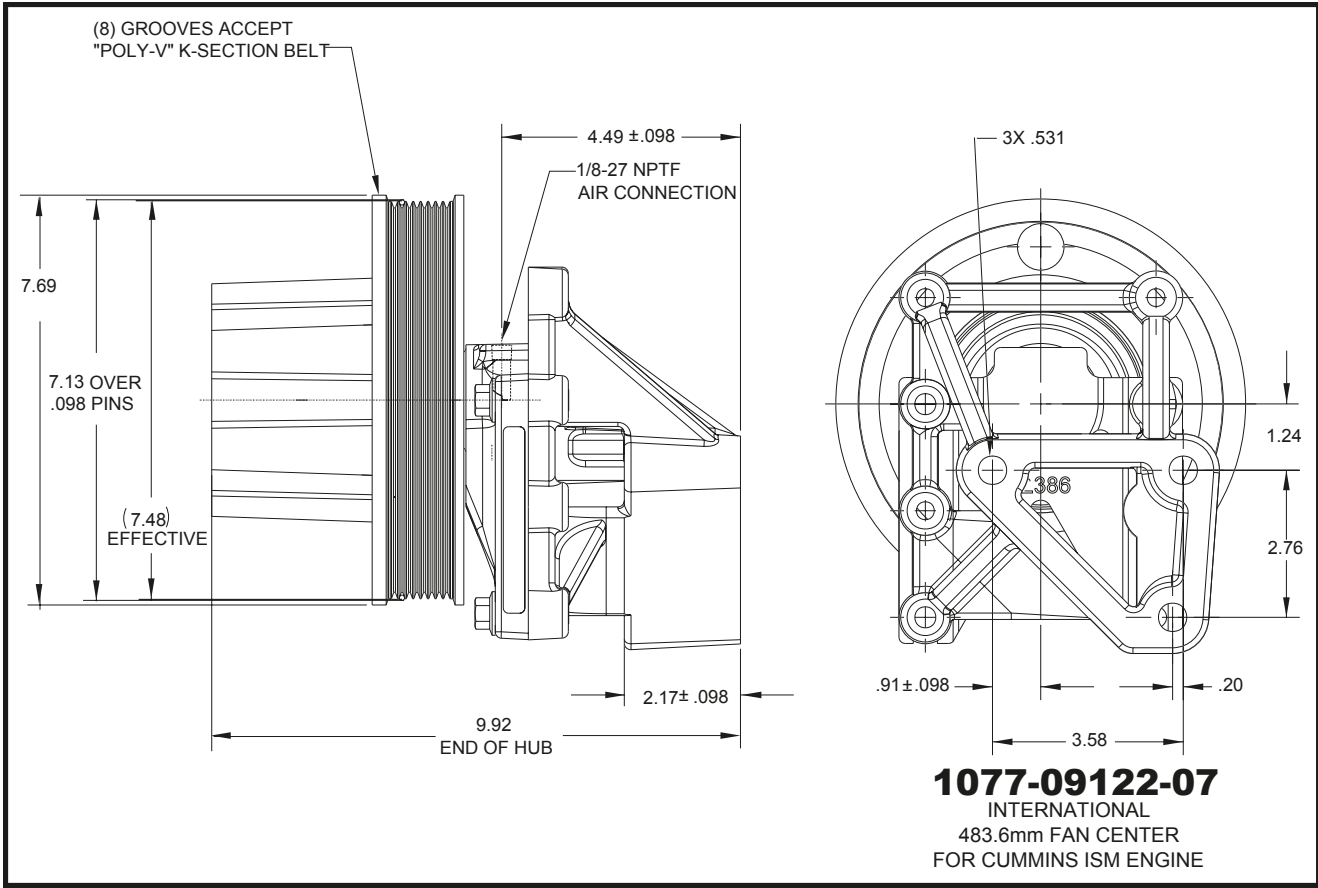

OUTLINE DRAWINGS

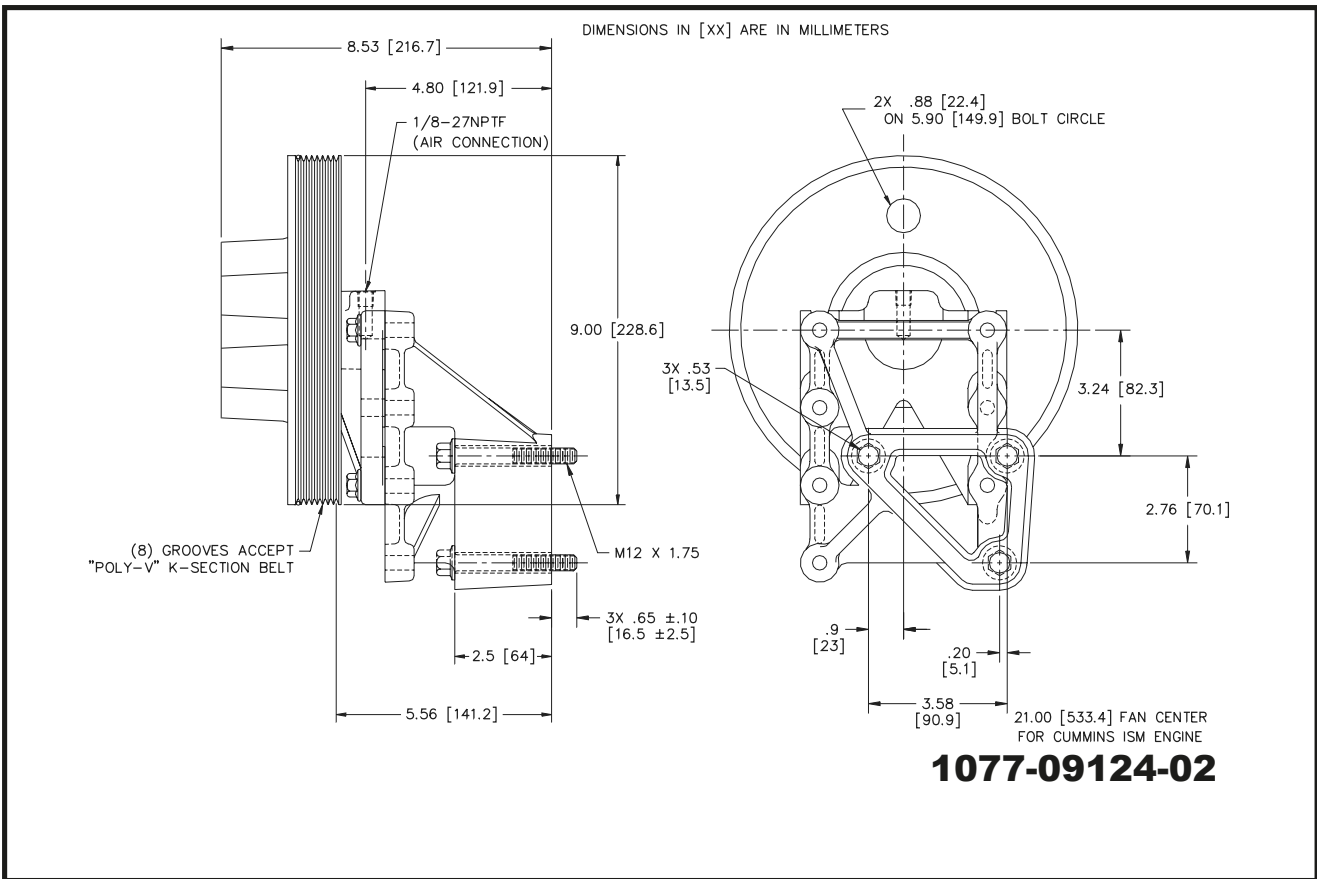
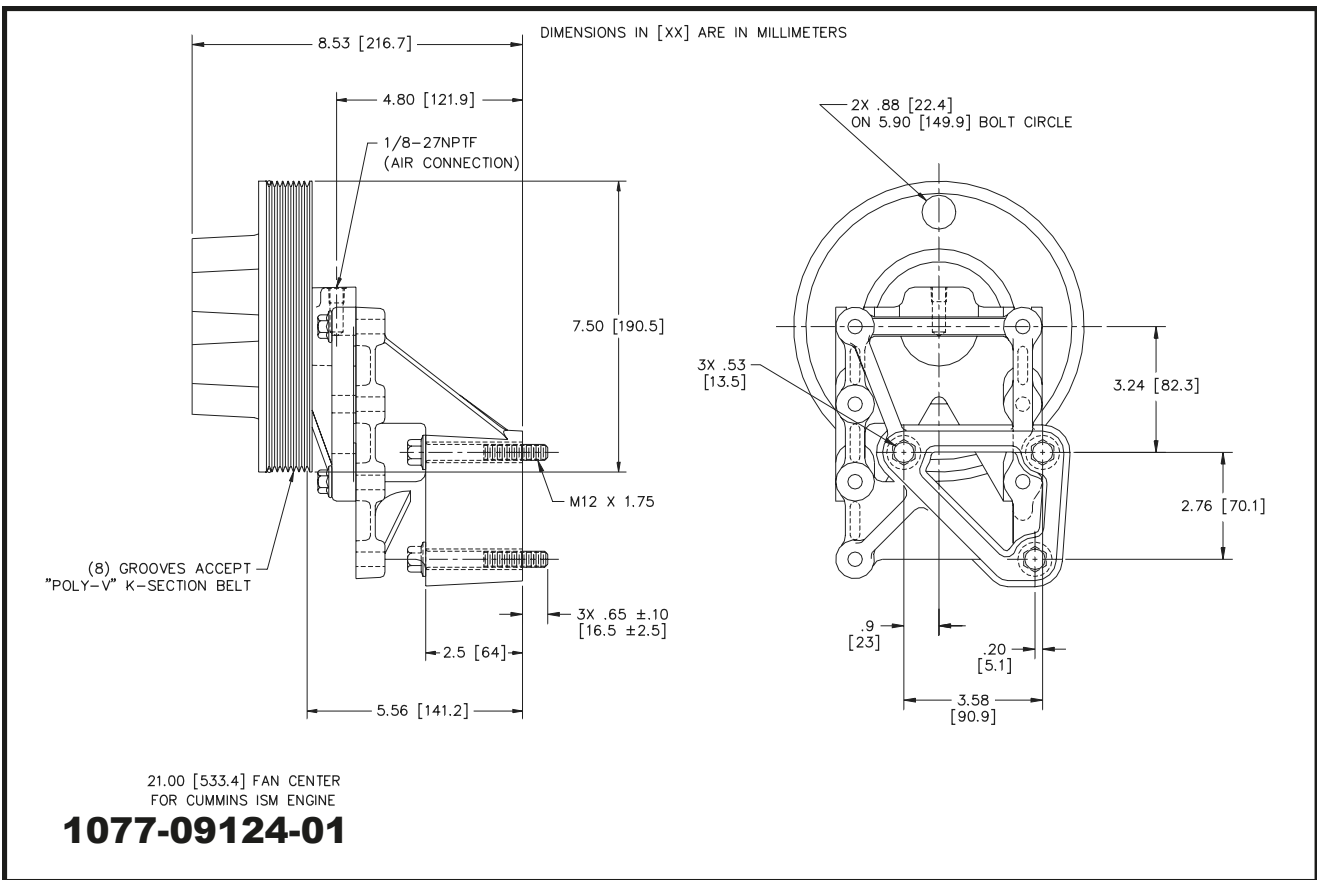

DIMENSIONS IN [XX] ARE IN MILLIMETERS

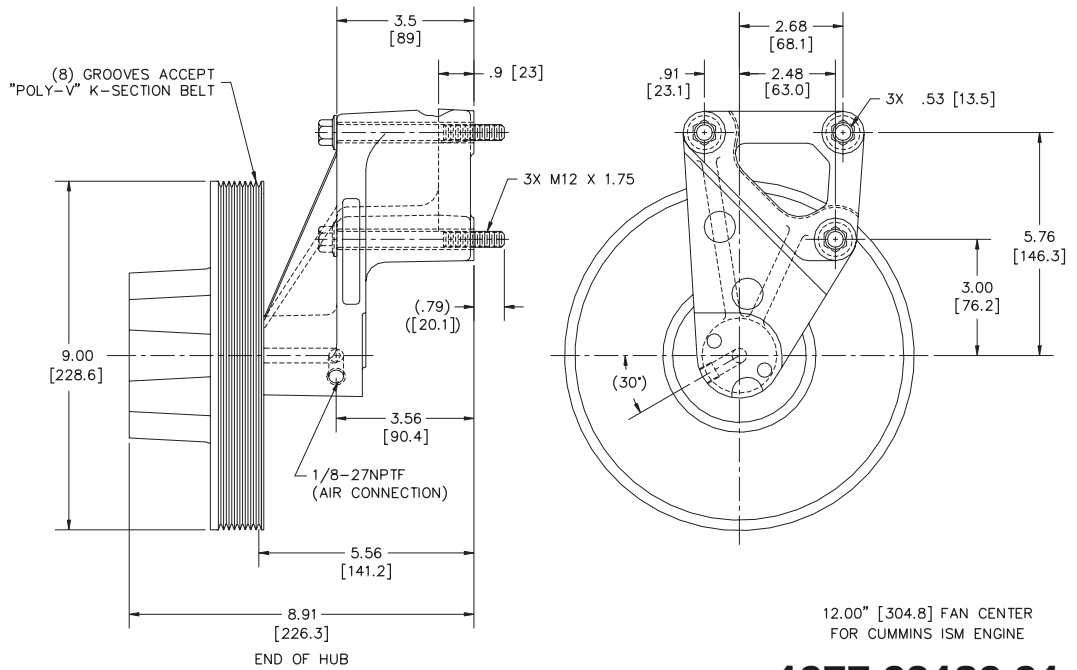

1077-09126-01

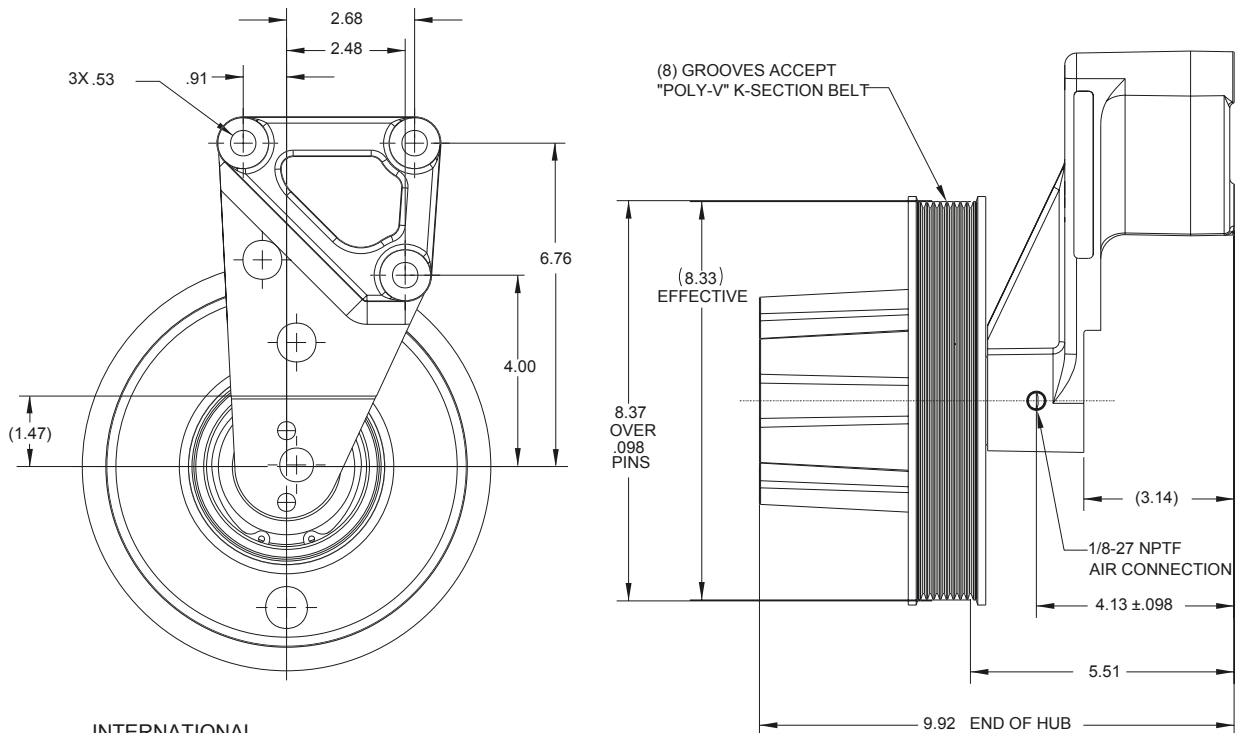

INTERNATIONAL
279.4mm FAN CENTER
FOR CUMMINS ISM ENGINE
1077-09126-04

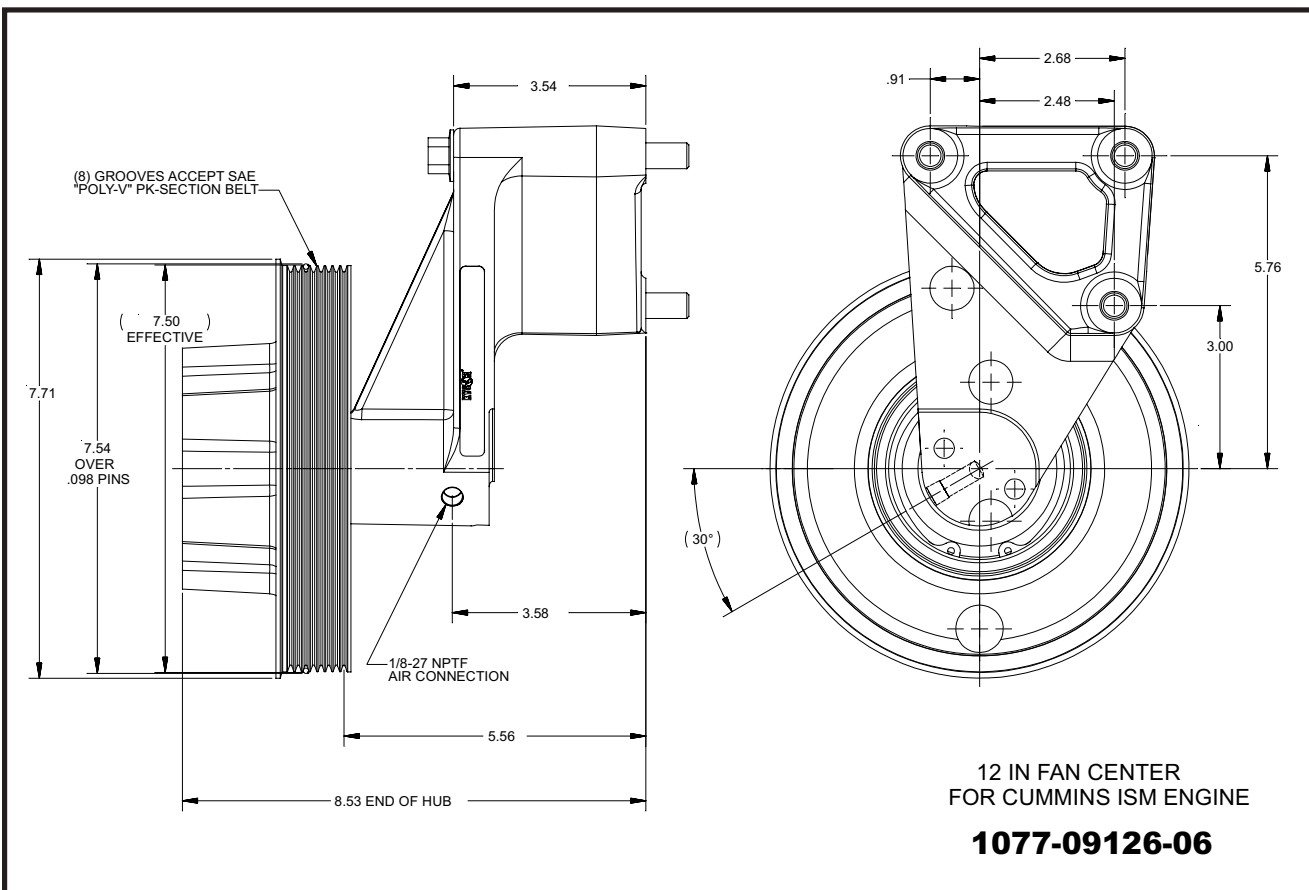
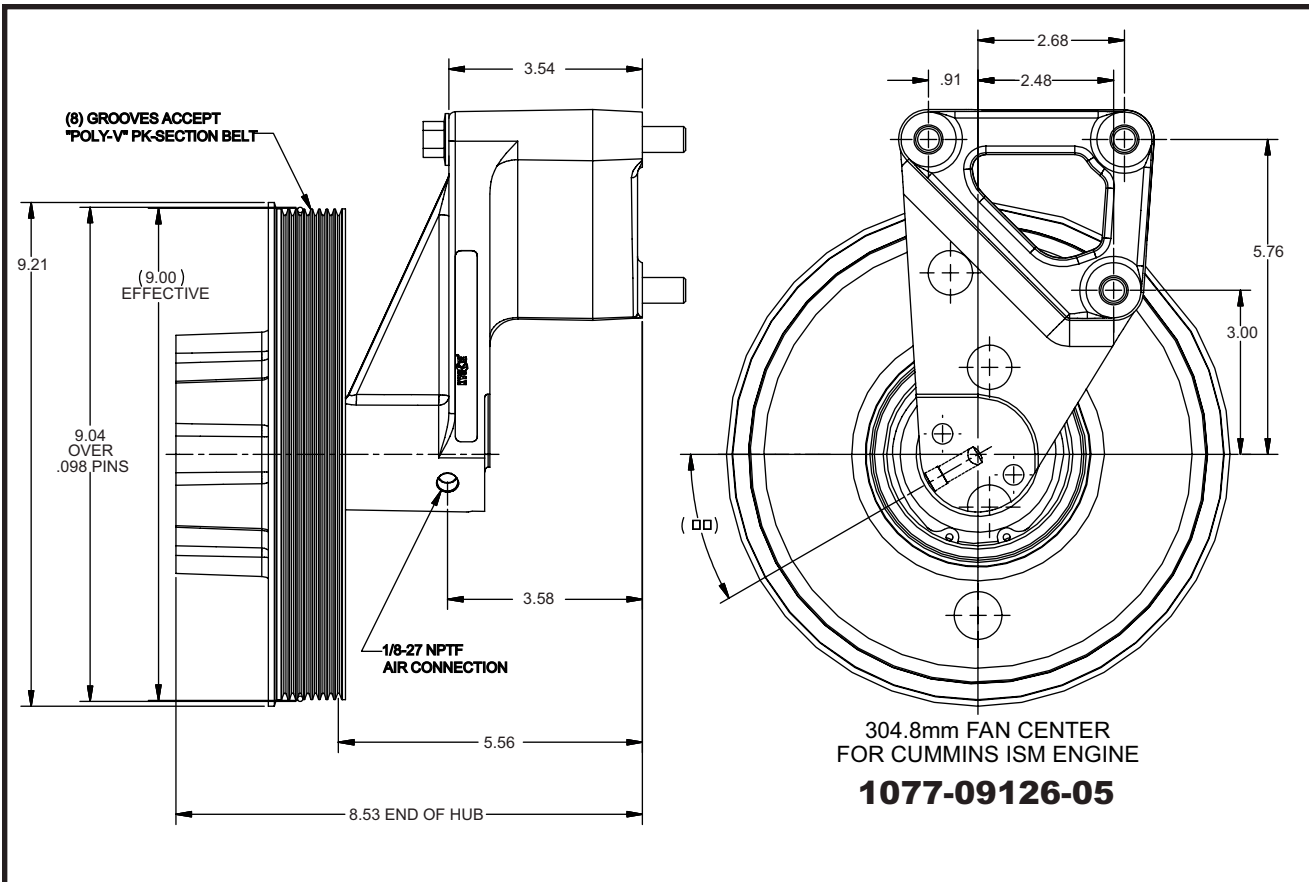

DIMENSIONS IN [XX] ARE IN MILLIMETERS

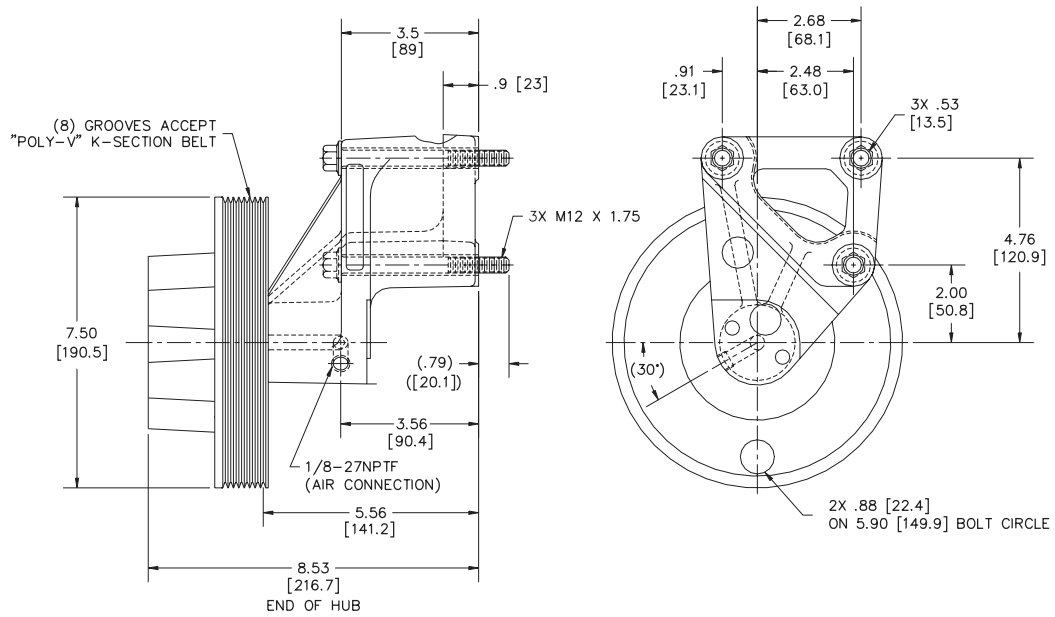

13.00 [330.2] FAN CENTER
FOR CUMMINS ISM ENGINE

1077-09128-01

DIMENSIONS IN [XX] ARE IN MILLIMETERS

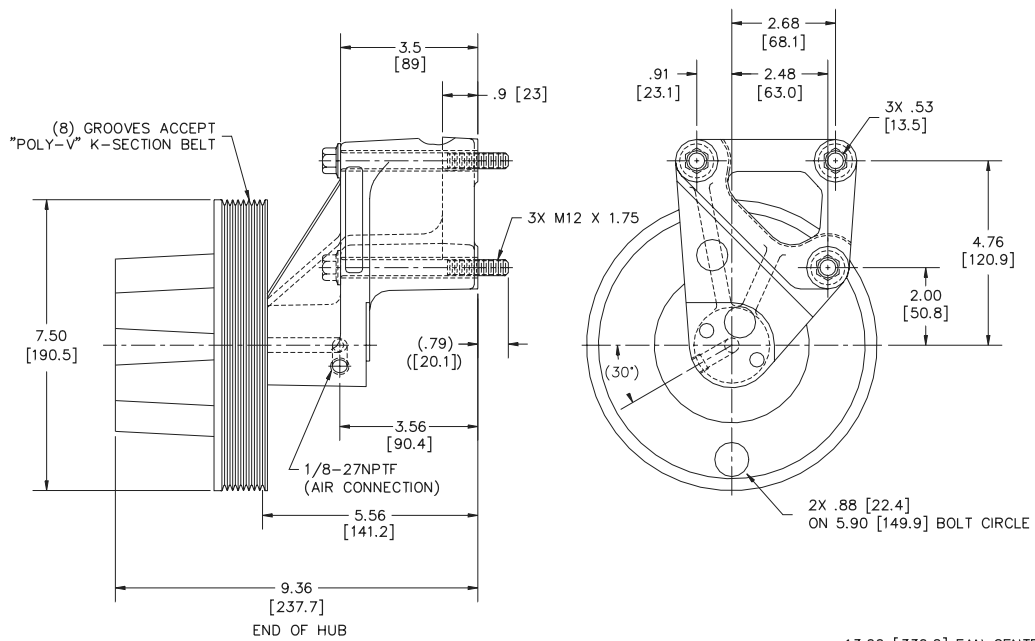

13.00 [330.2] FAN CENTER
FOR CUMMINS ISM ENGINE

1077-09128-02

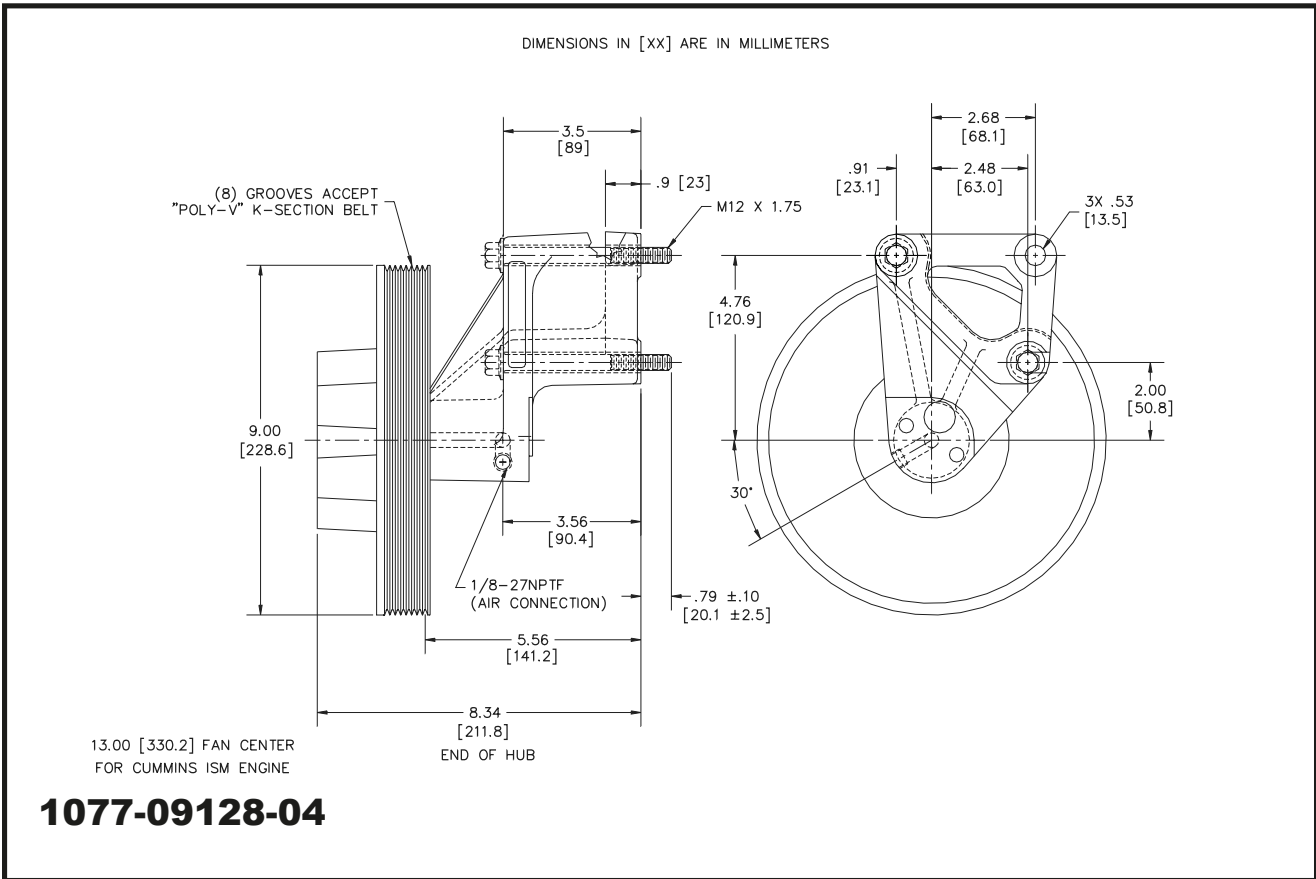
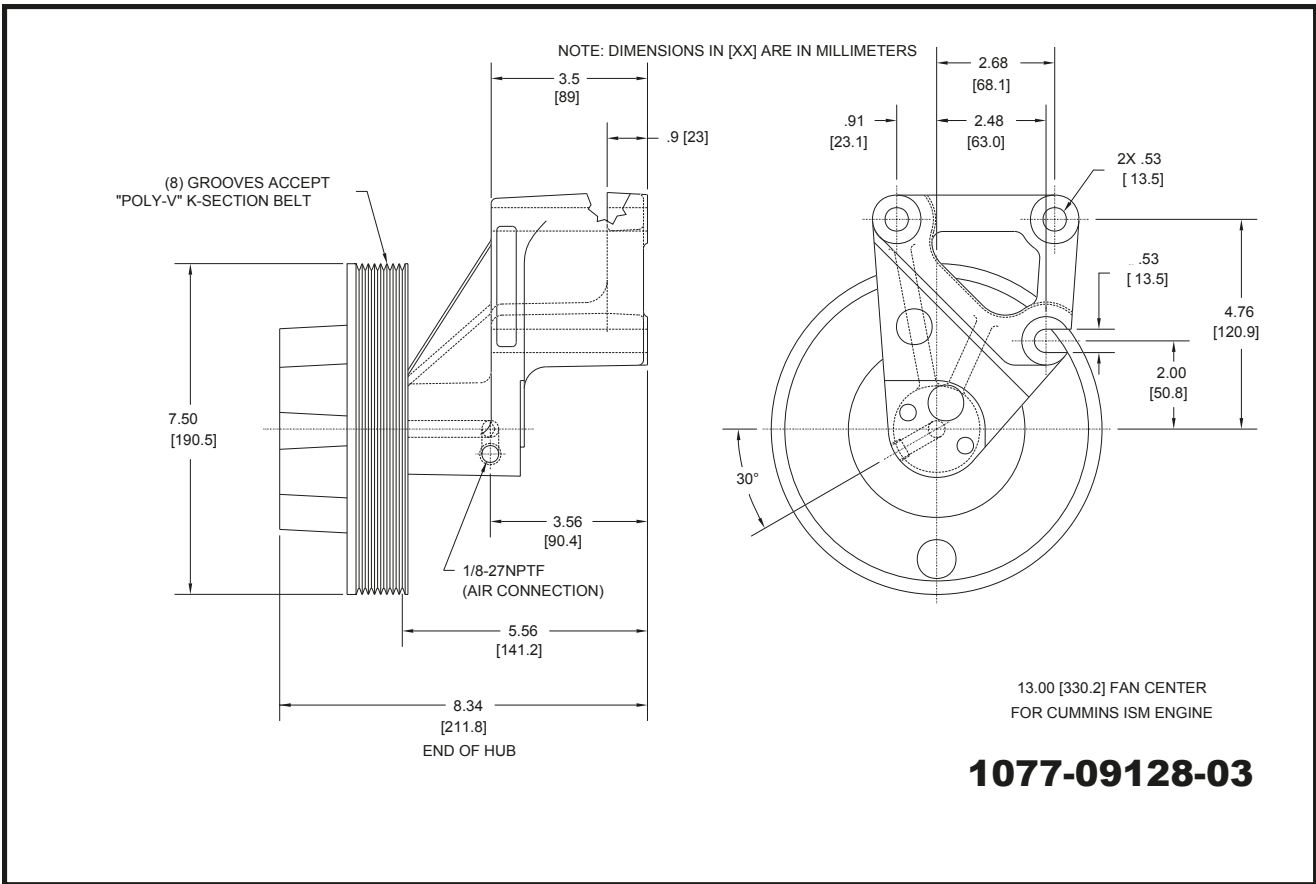

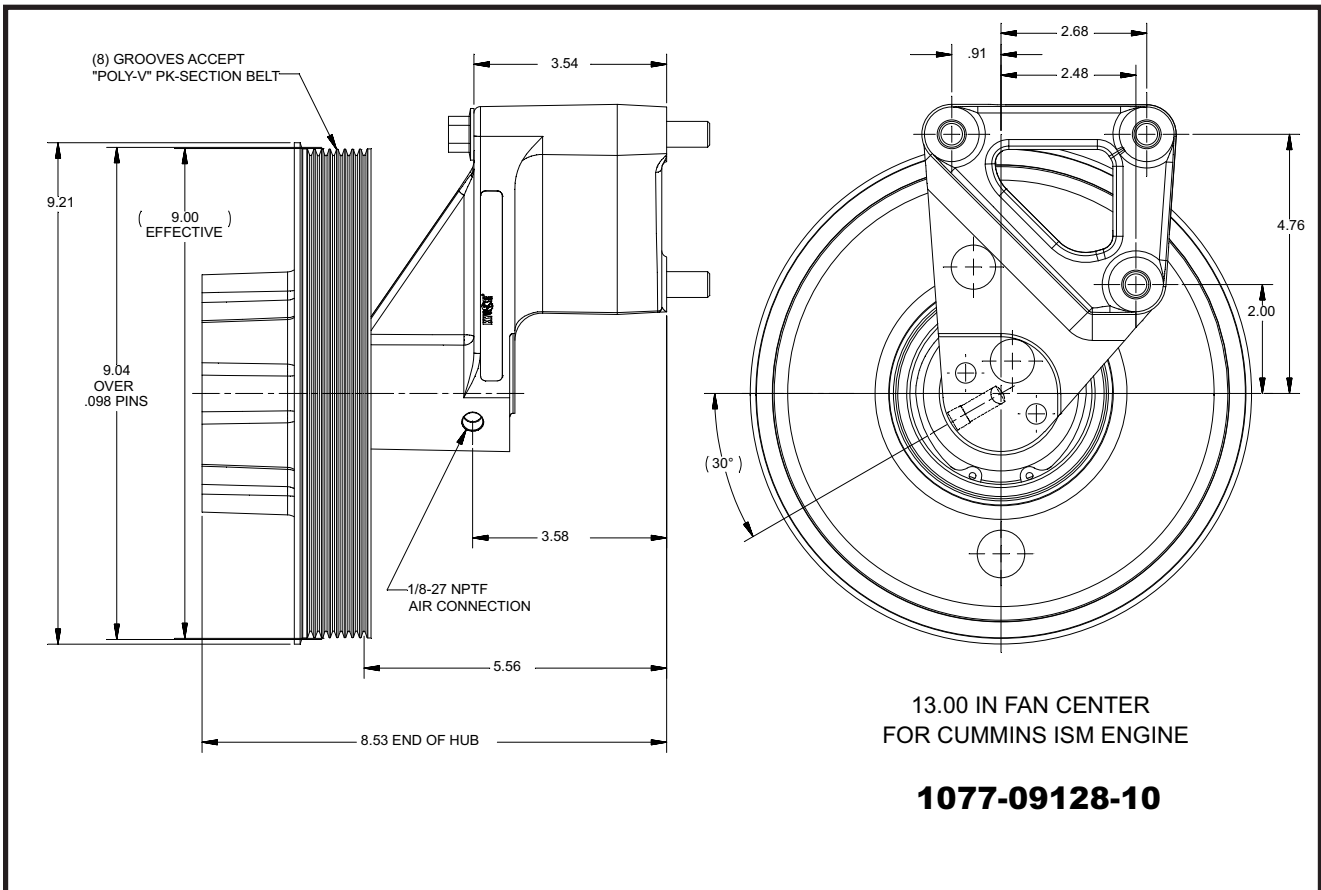
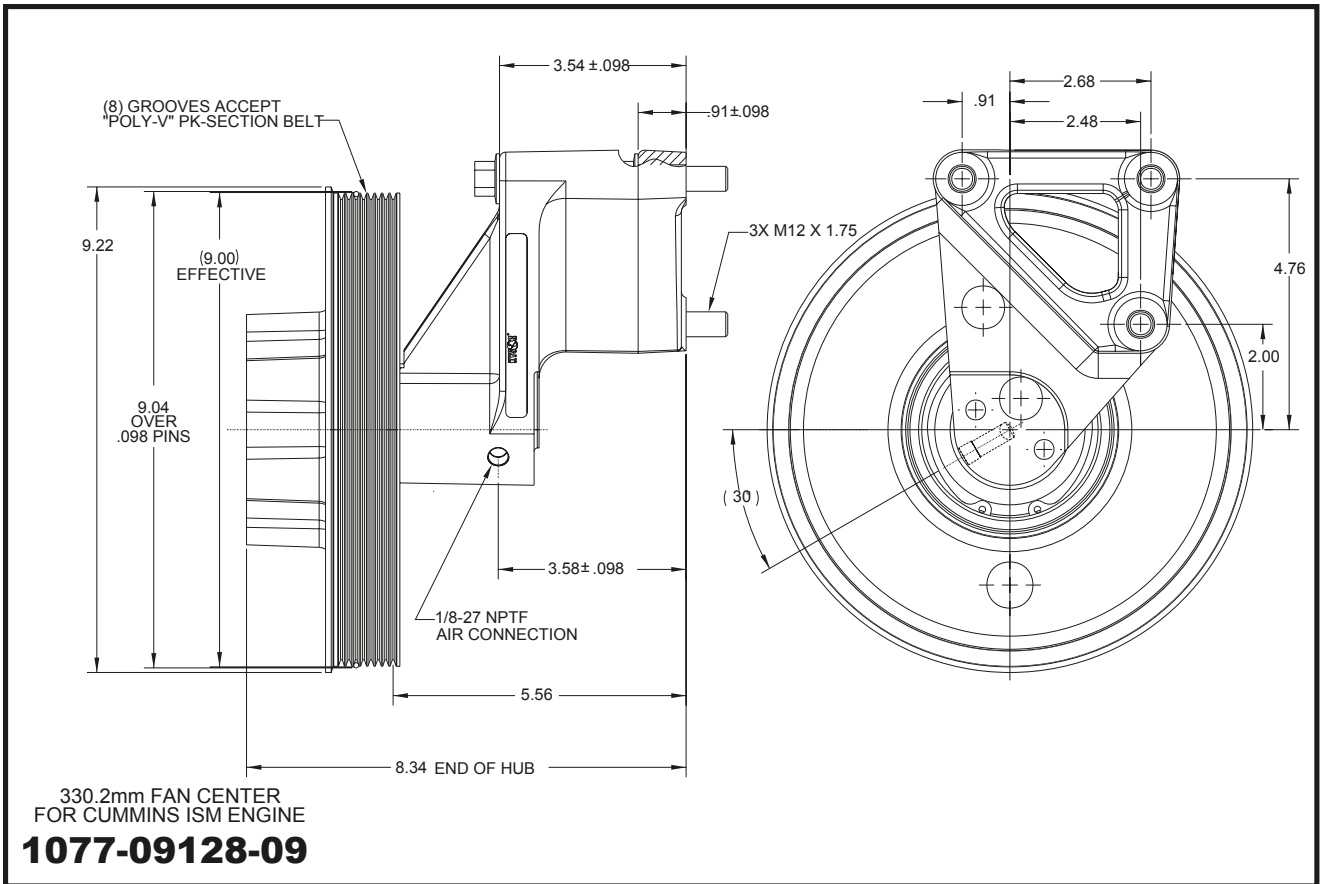

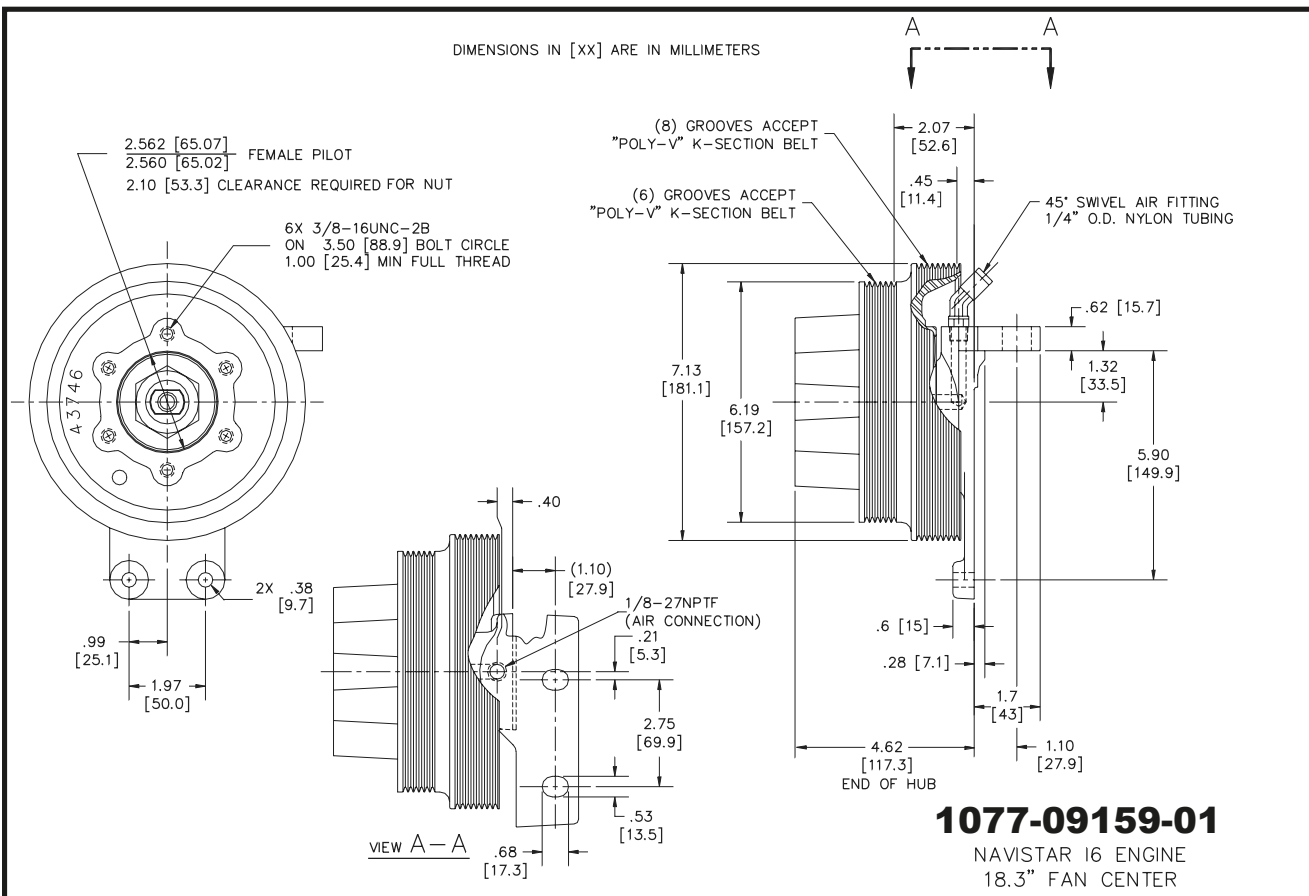
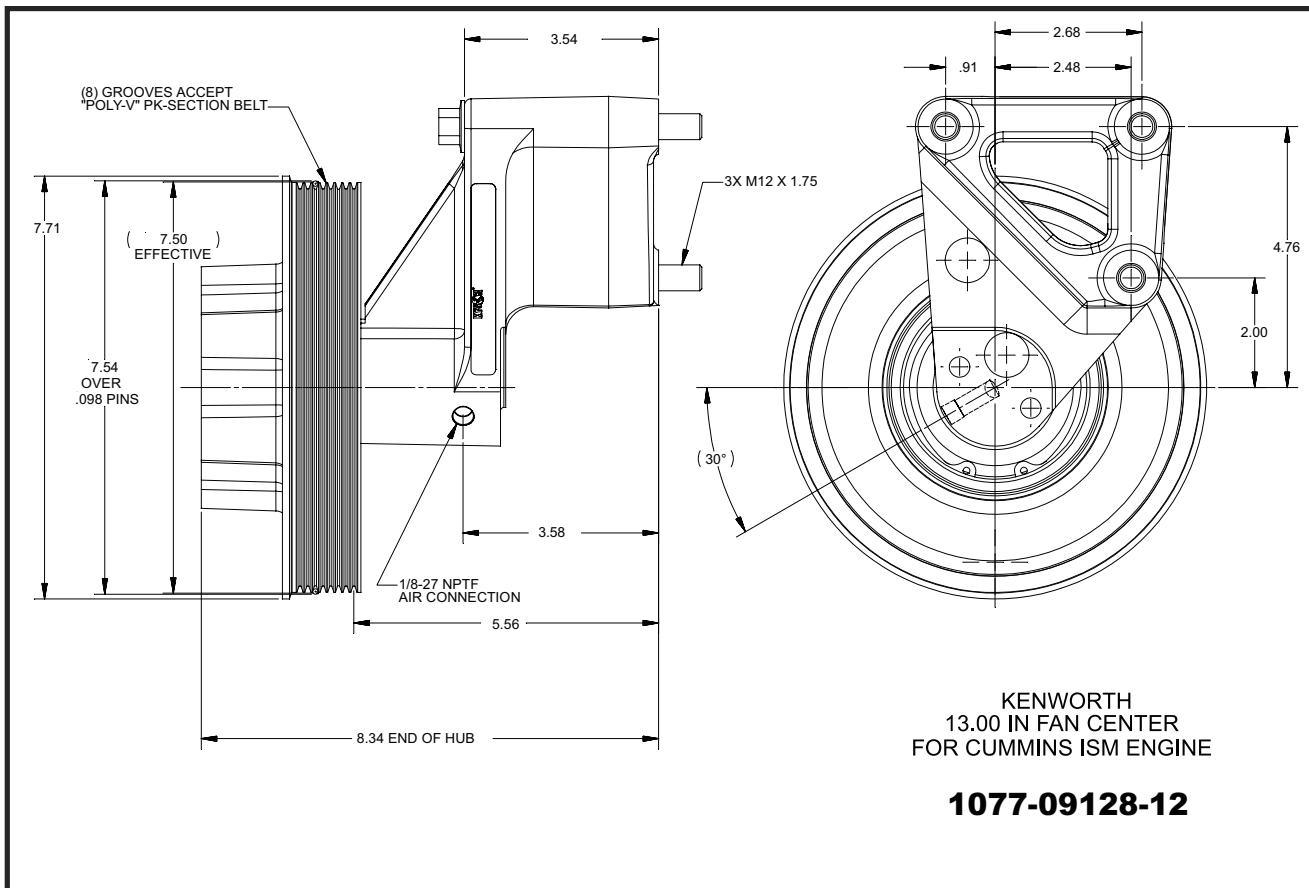

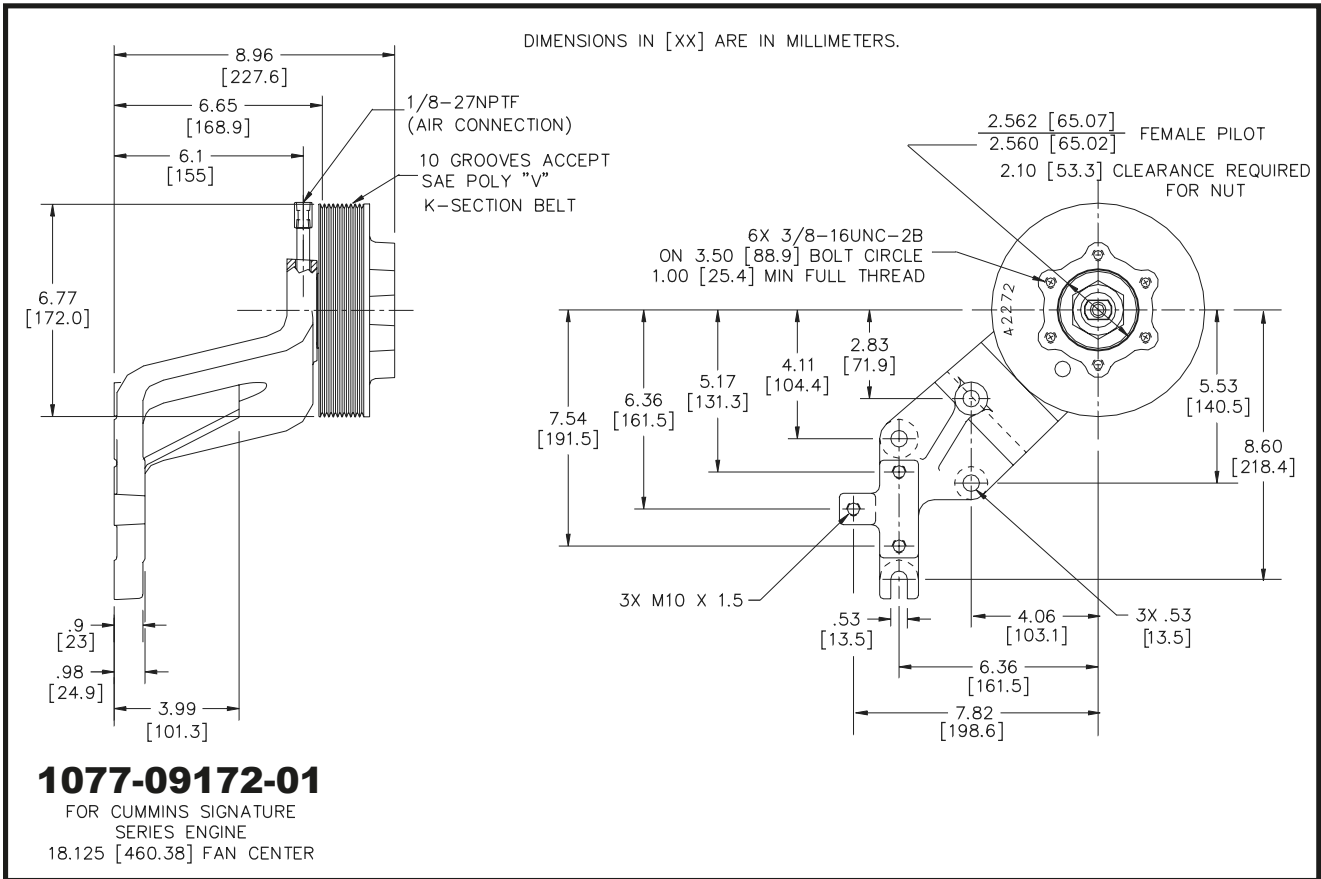
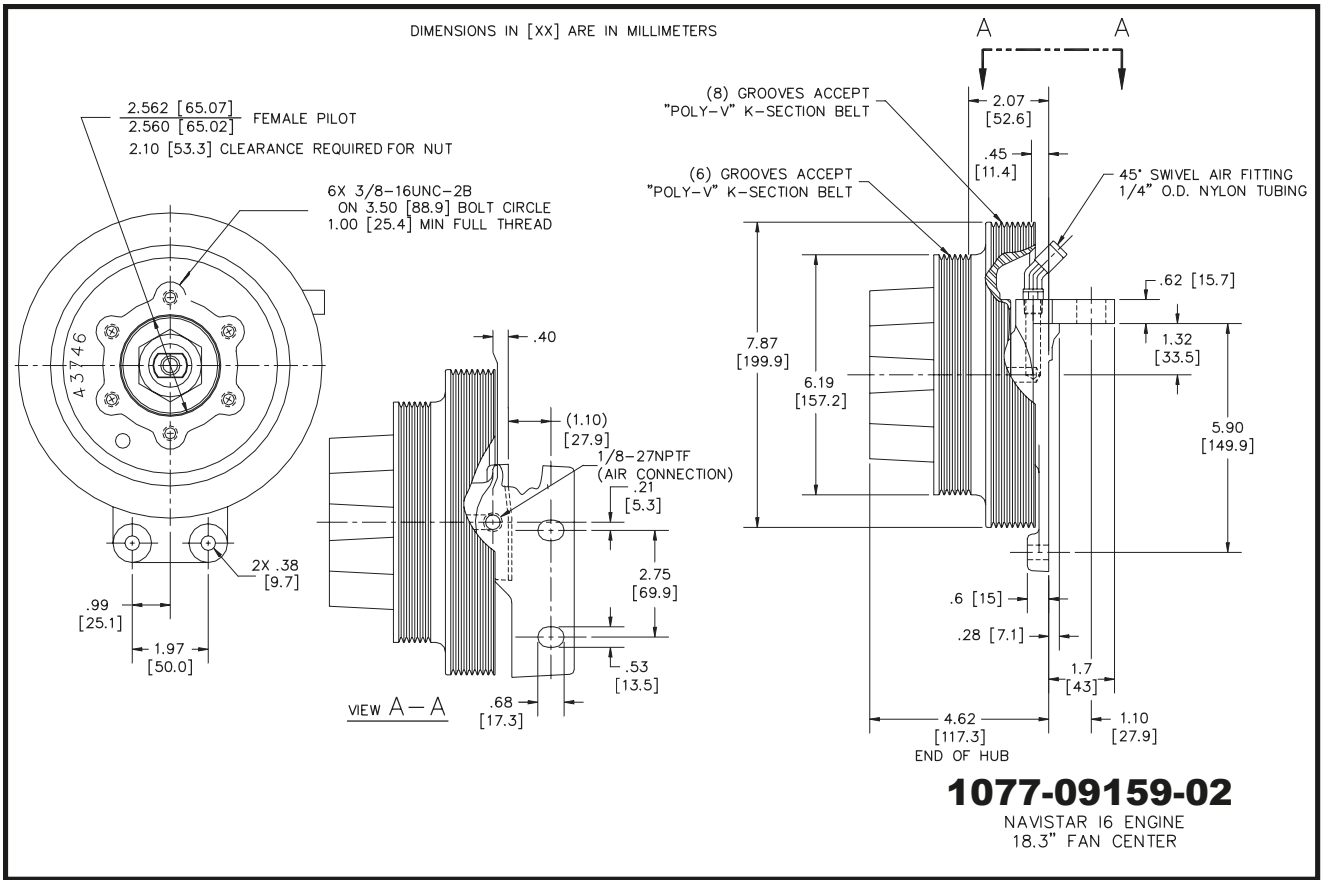

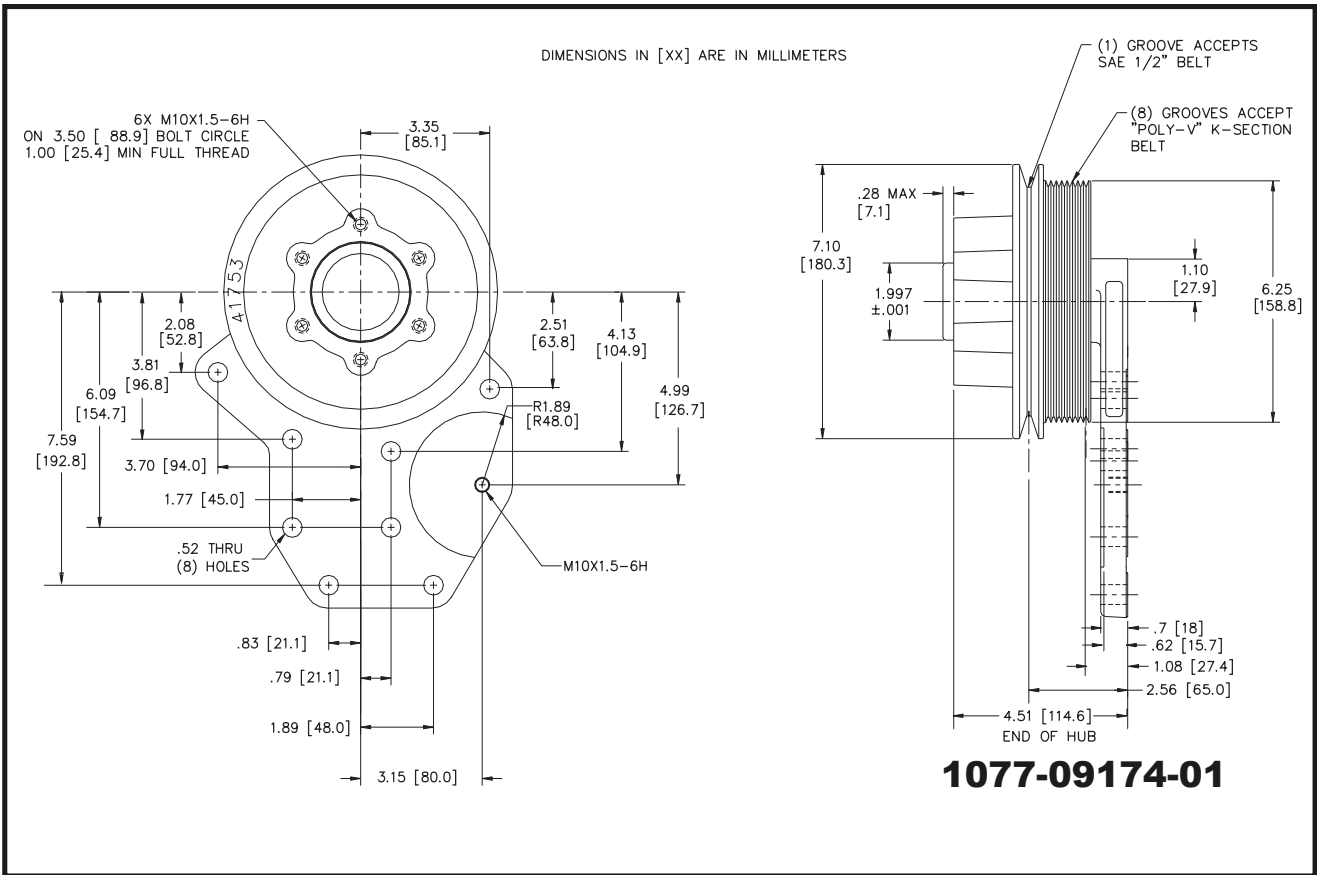
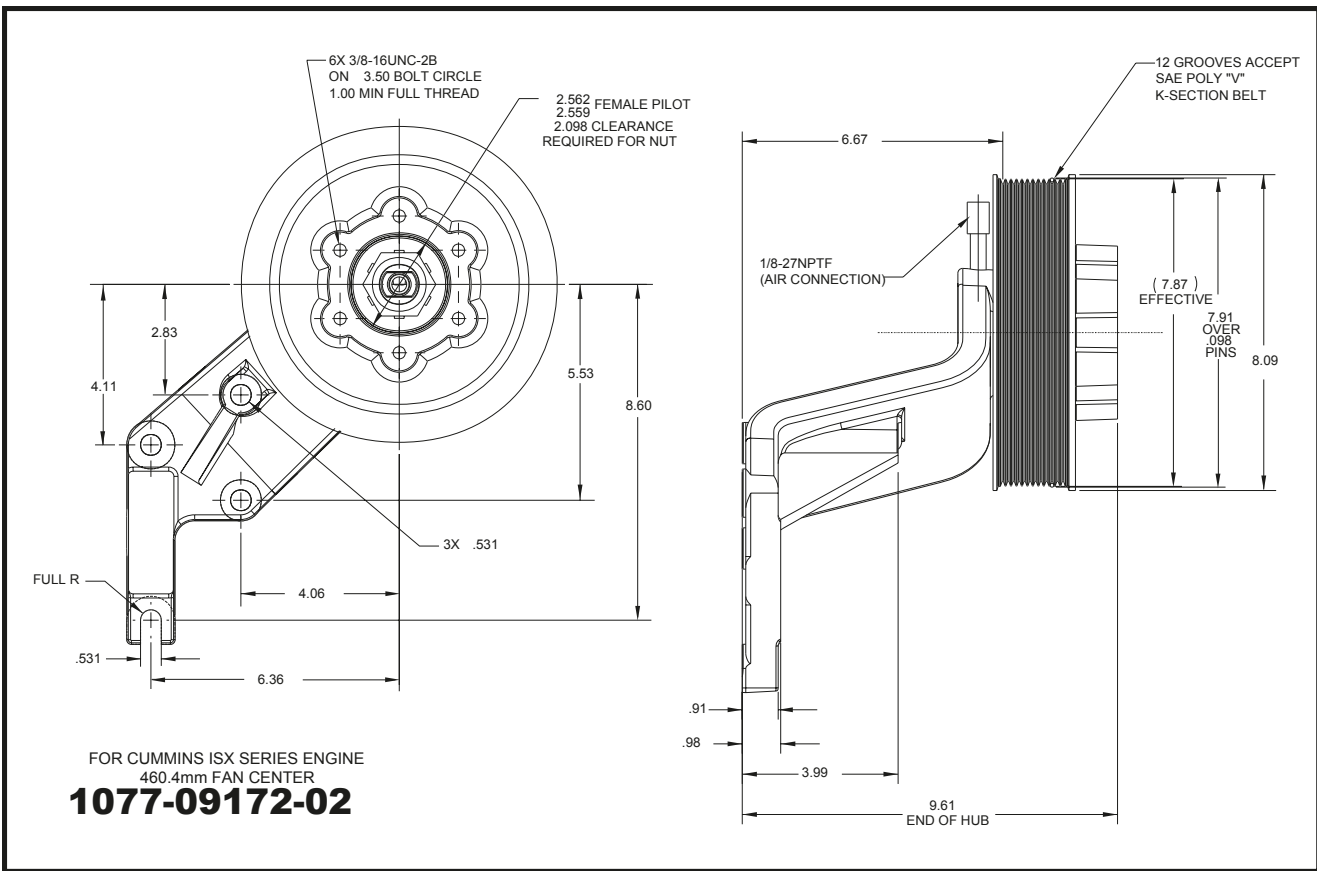

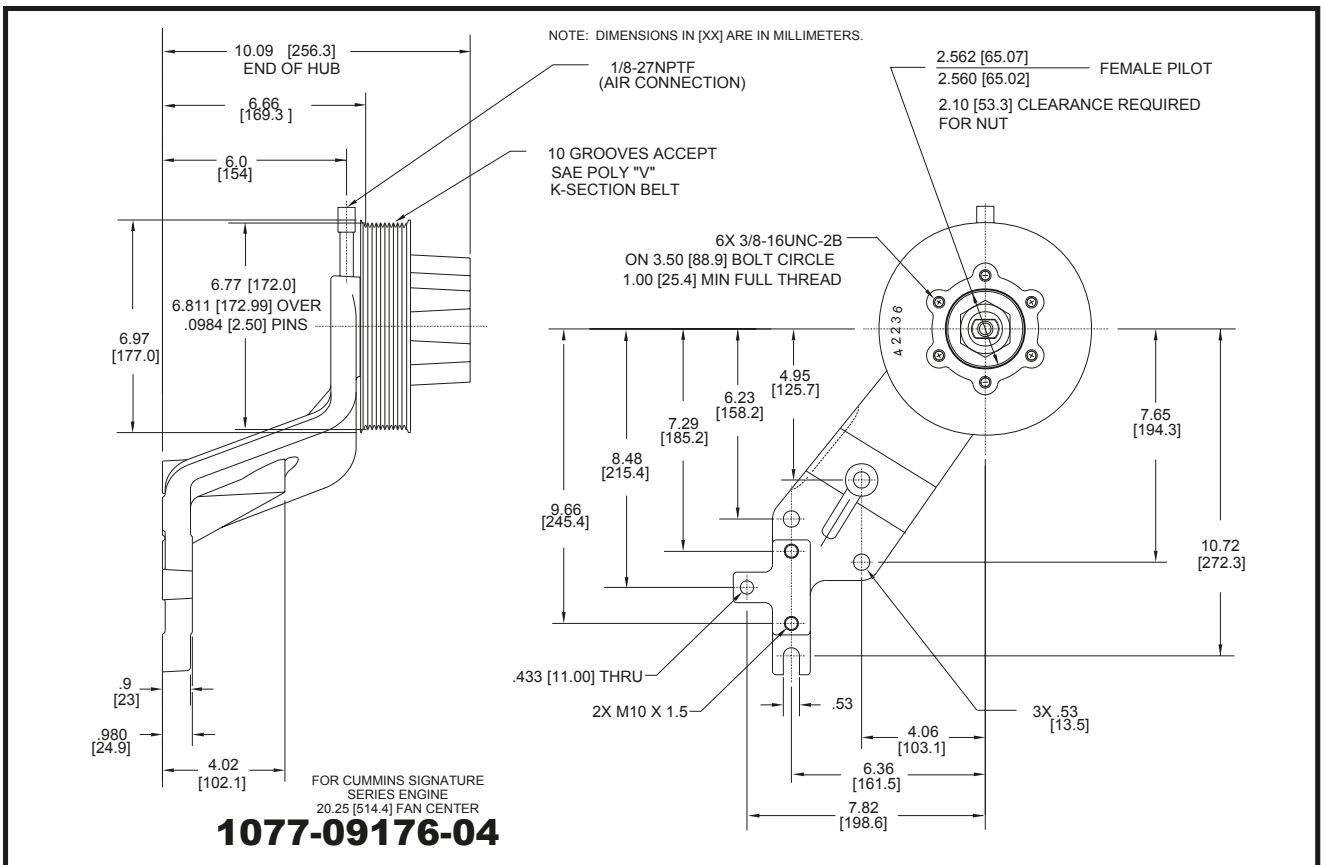
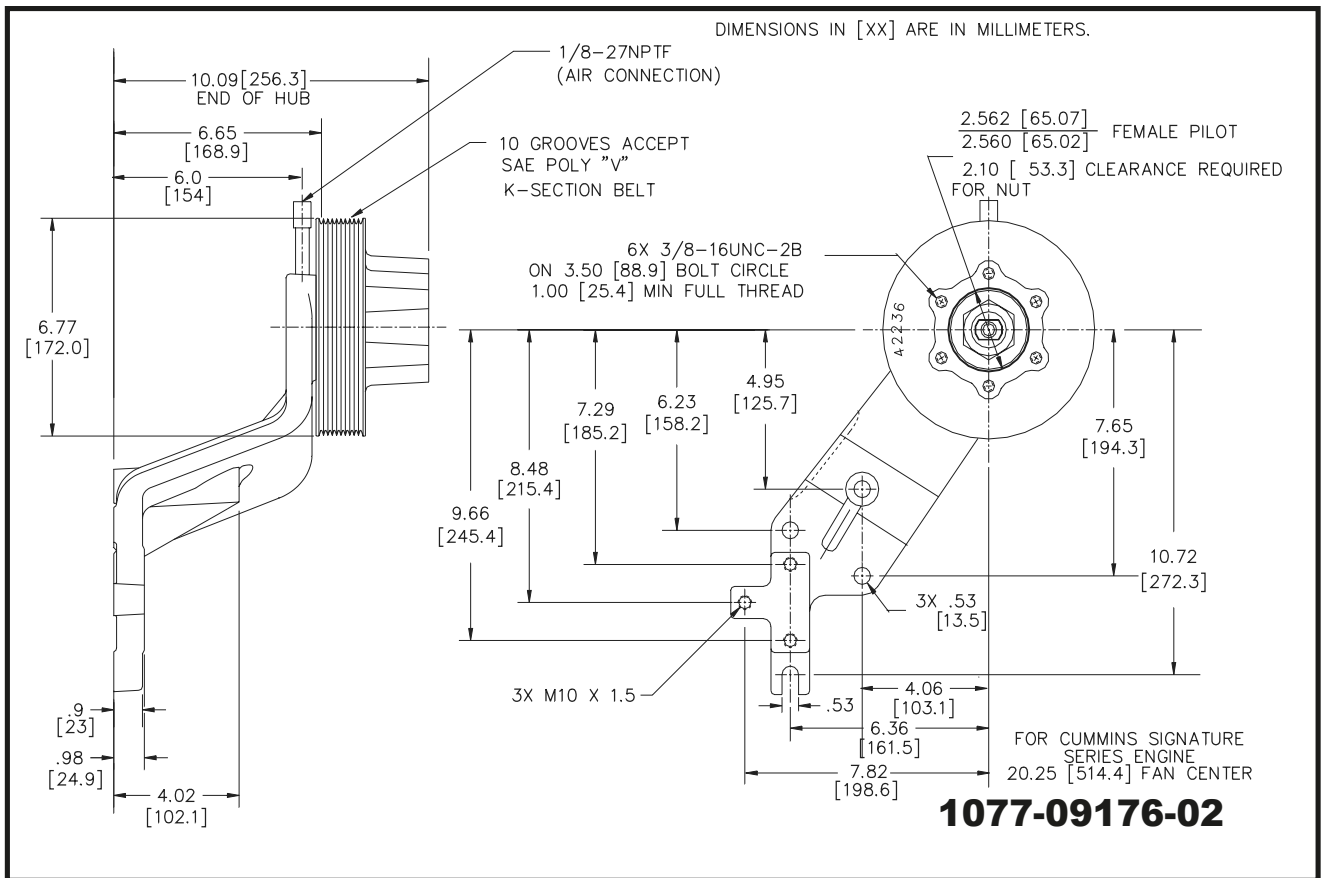

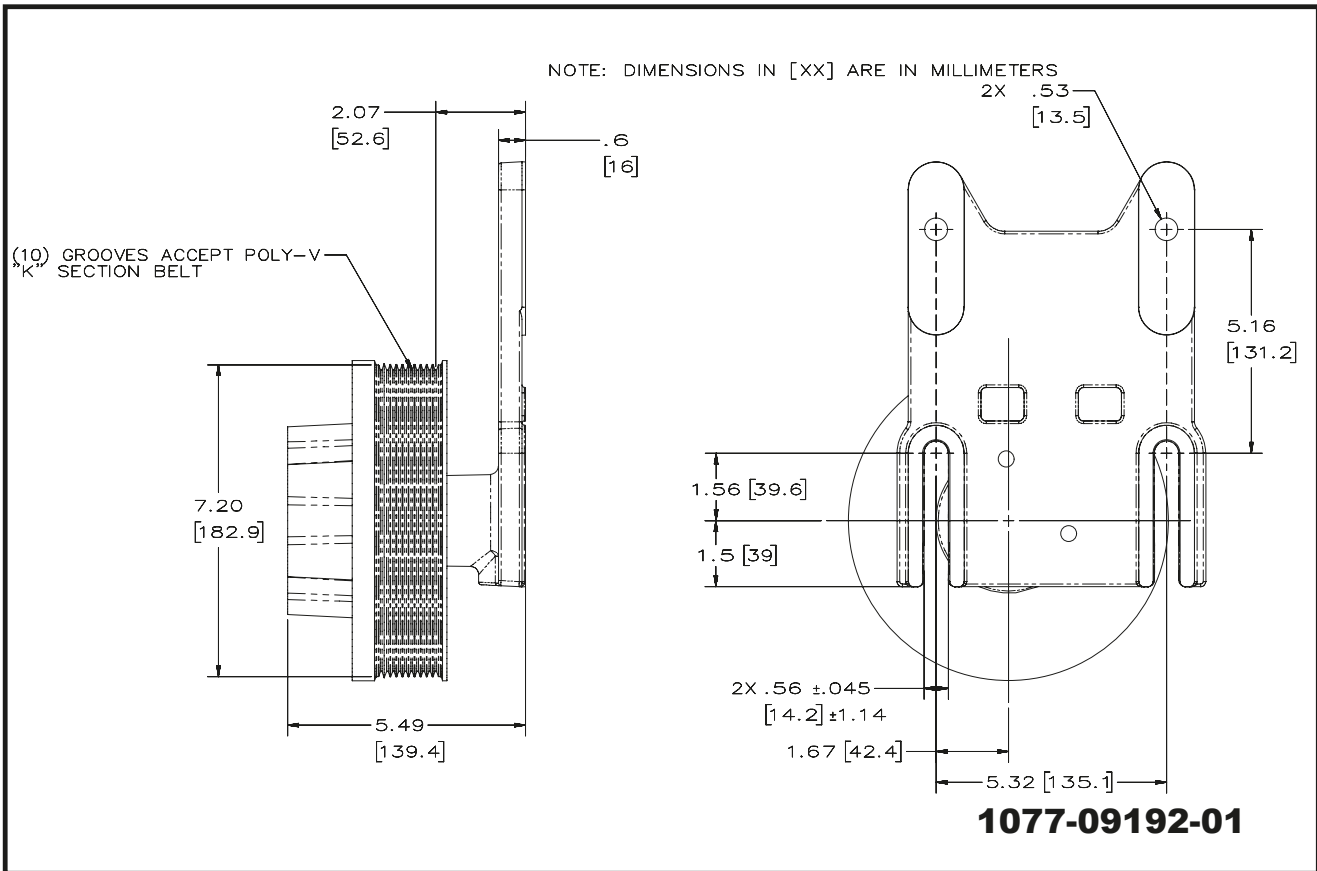
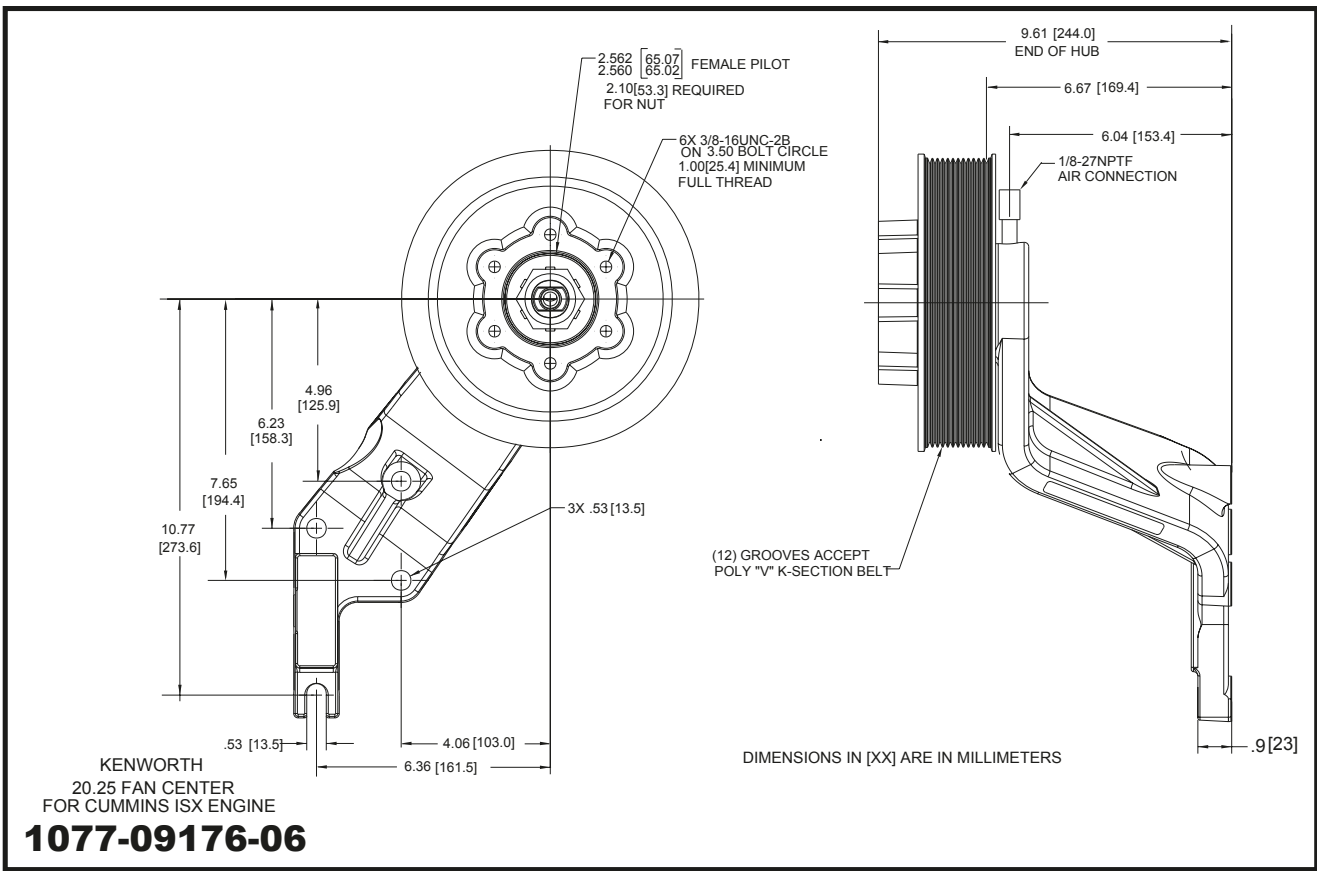

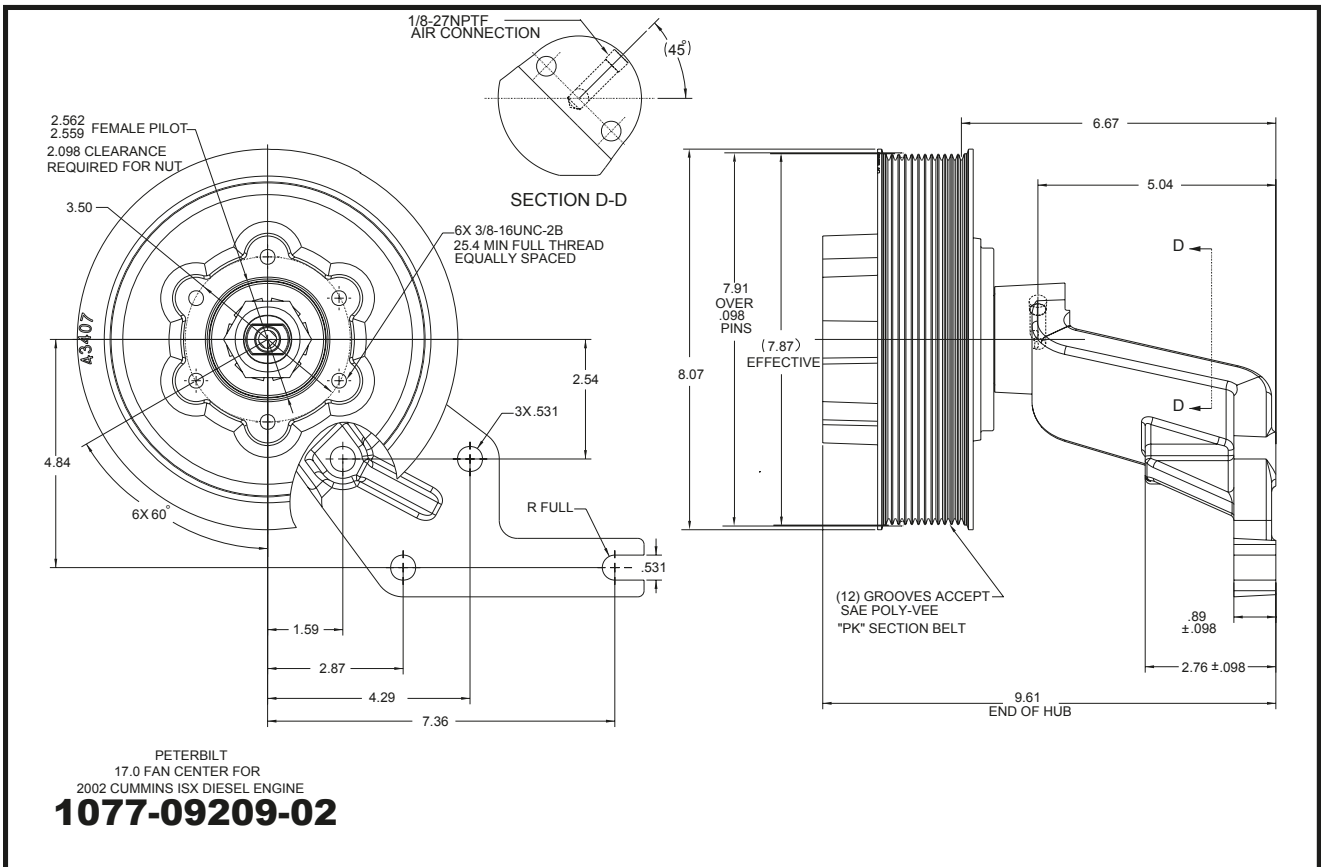
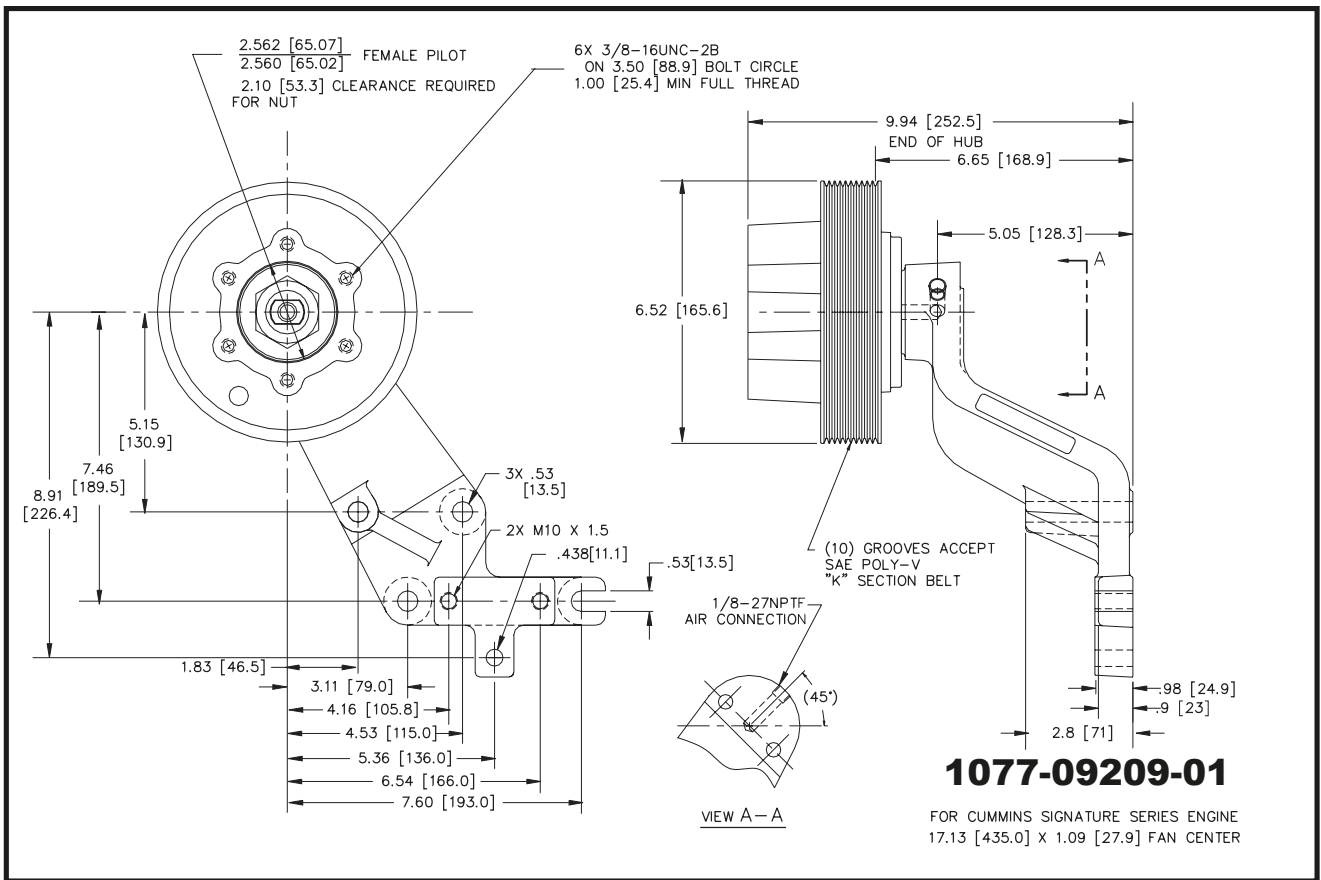

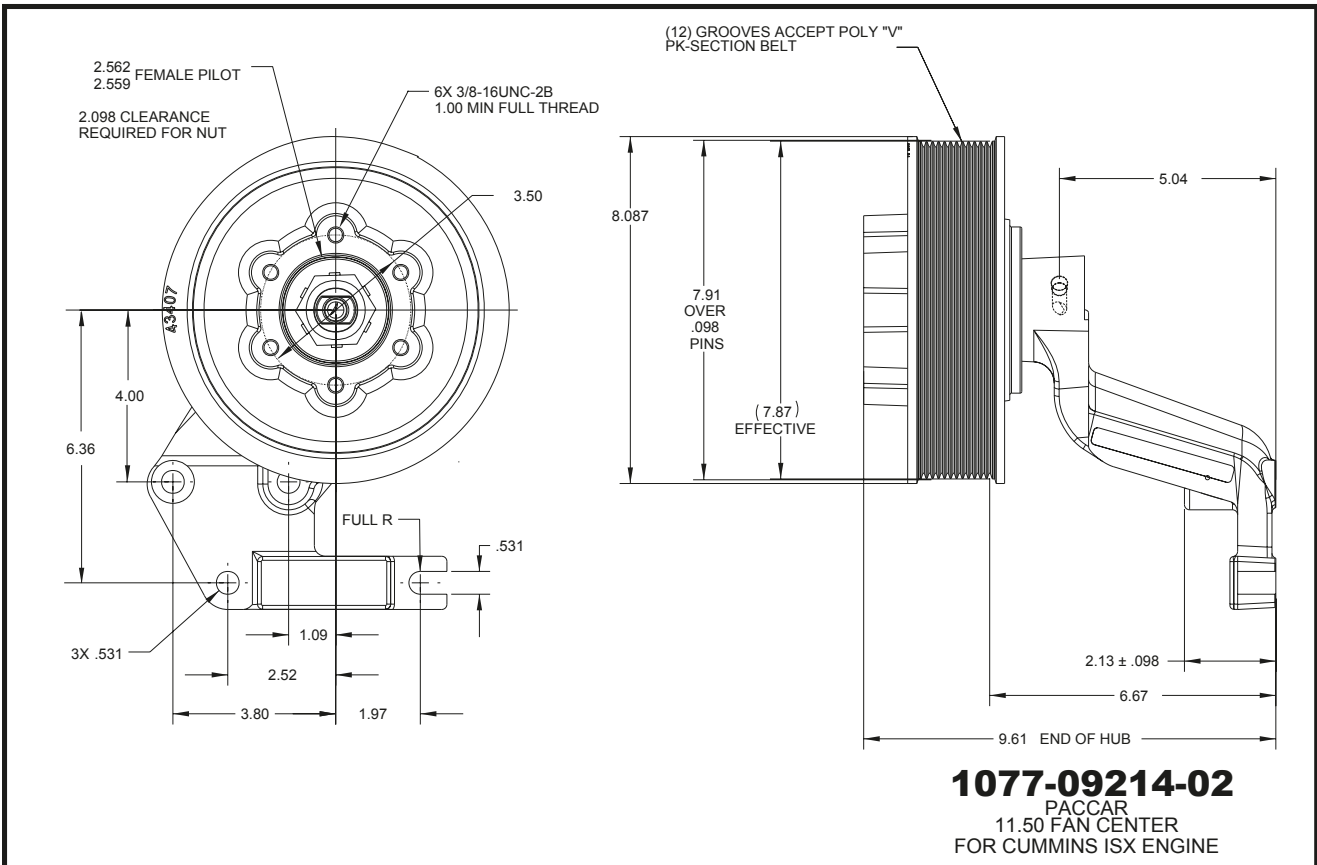
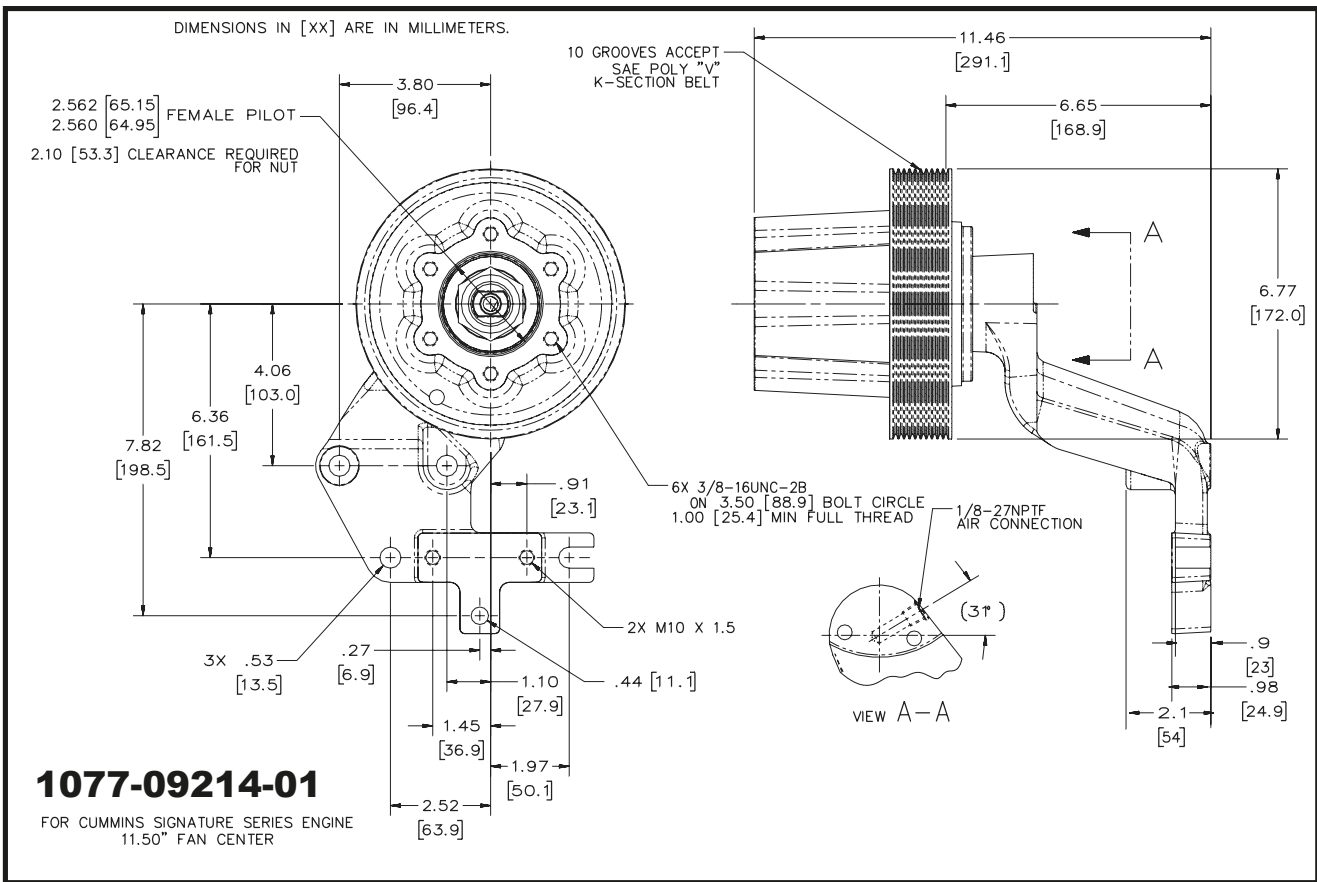

(8) GROOVES ACCEPT
"POLY-V" K-SECTION BELT

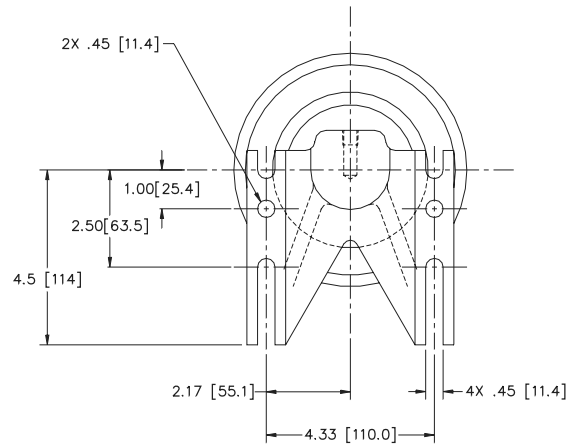
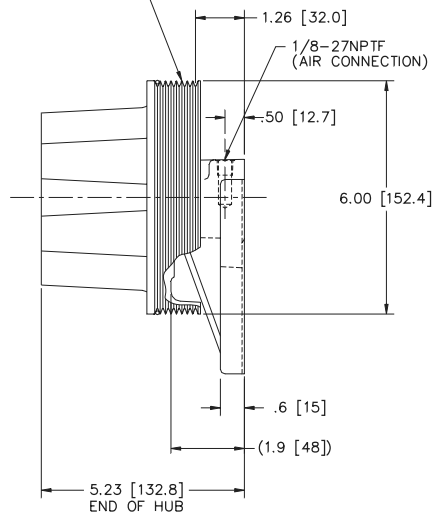

1077-09218-02

DIMENSIONS IN [XX] ARE IN MILLIMETERS

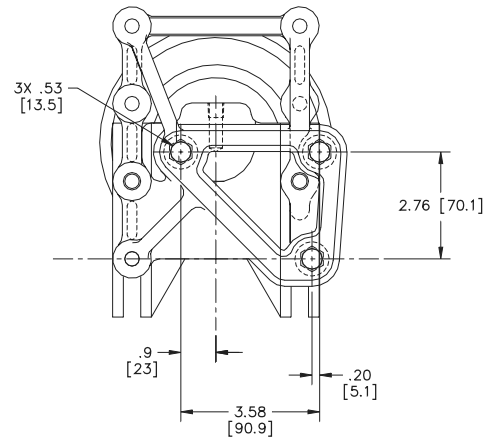
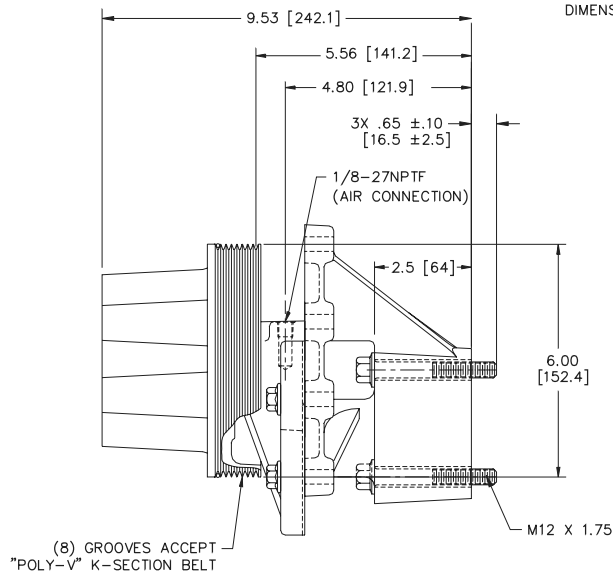

18.00 [457.2] FAN CENTER
FOR CUMMINS ISM ENGINE

1077-09220-02

DIMENSIONS IN [XX] ARE IN MILLIMETERS

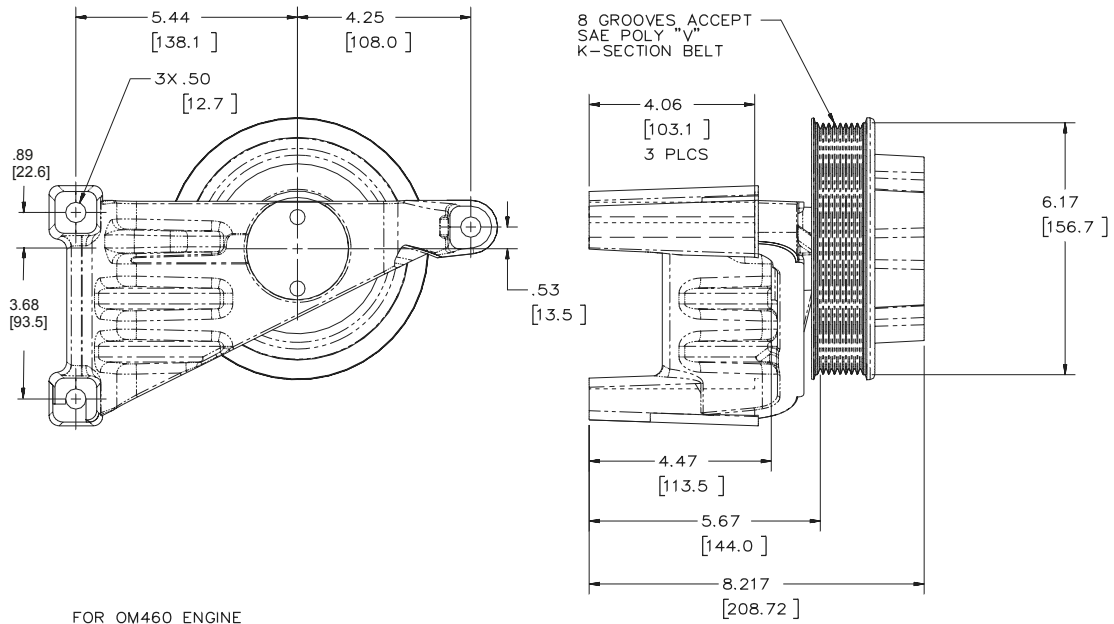

FOR OM460 ENGINE

1077-09223-01

NOTE: DIMENSIONS IN [XX] ARE IN MILLIMETERS

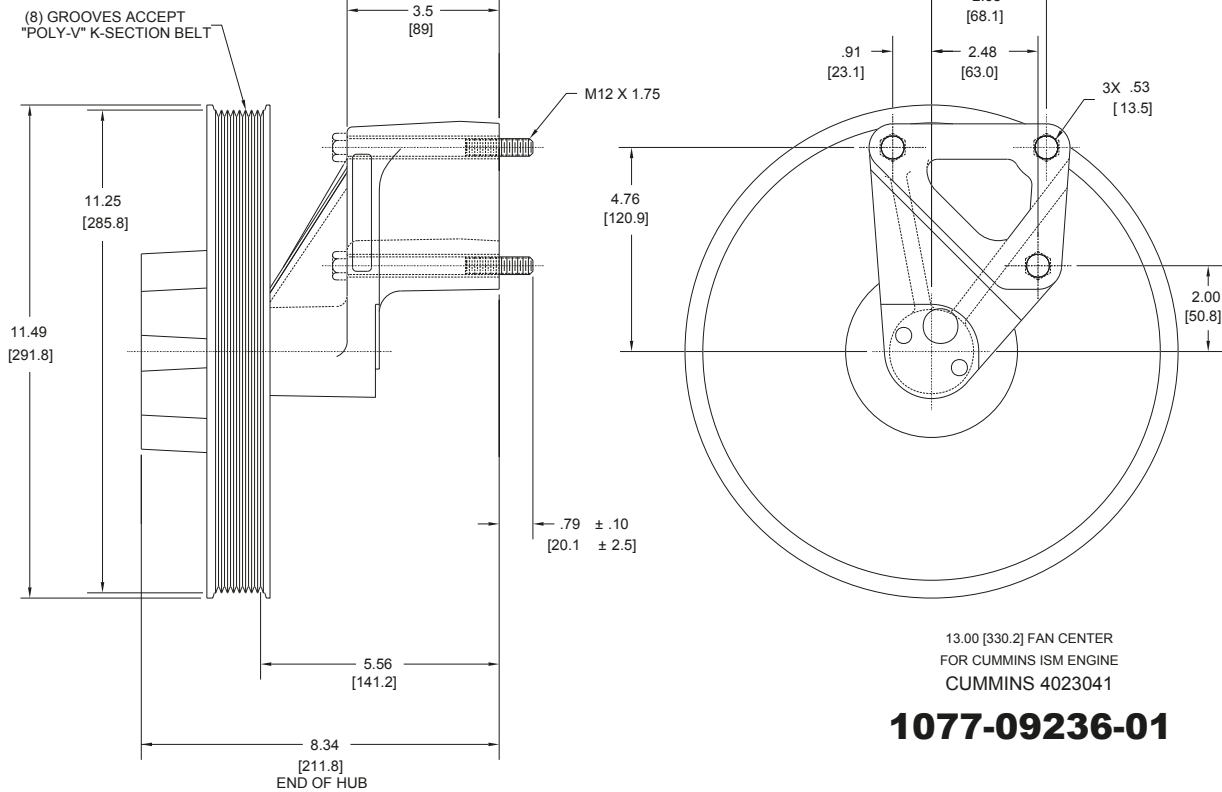

13.00 [330.2] FAN CENTER
FOR CUMMINS ISM ENGINE
CUMMINS 4023041

1077-09236-01

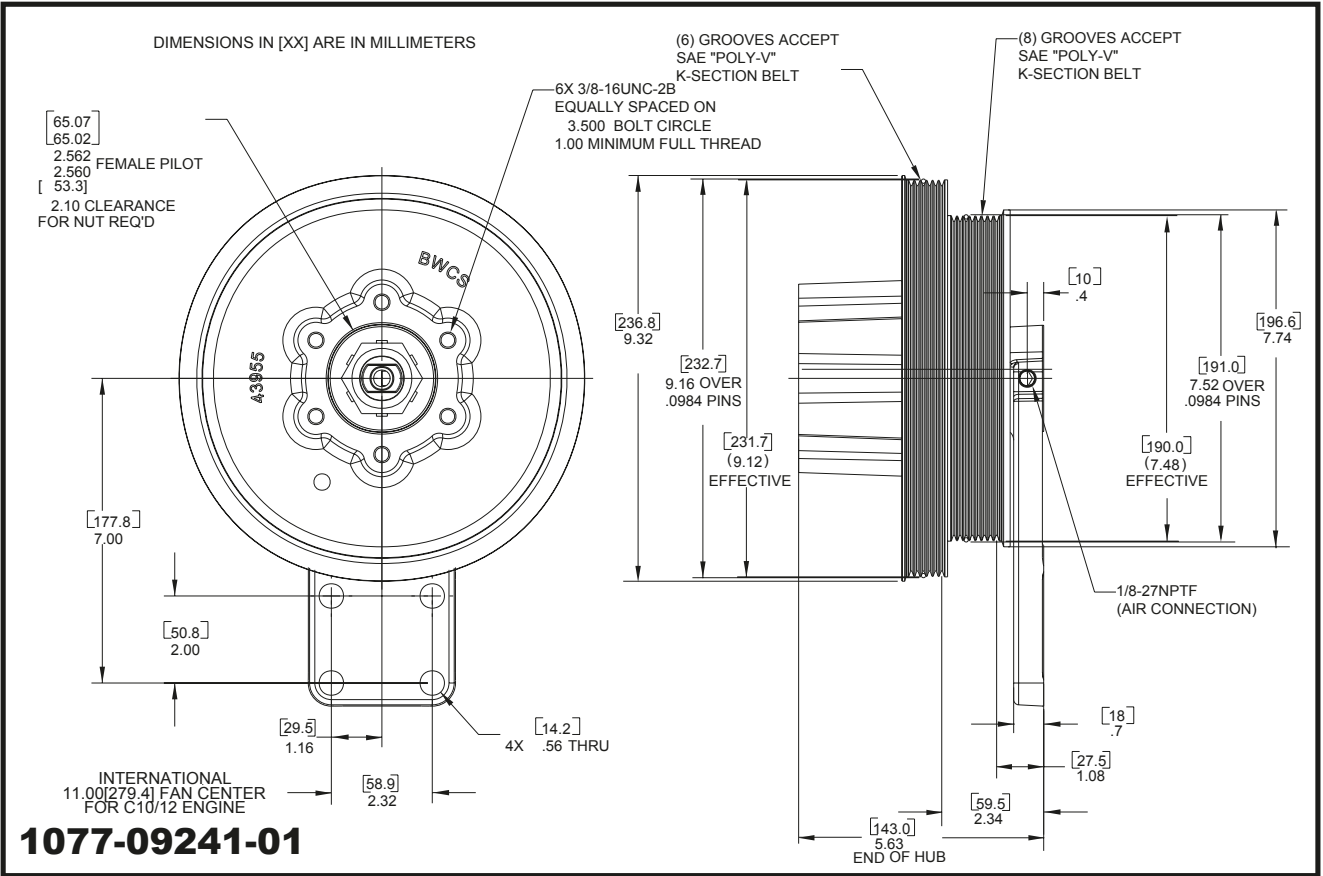
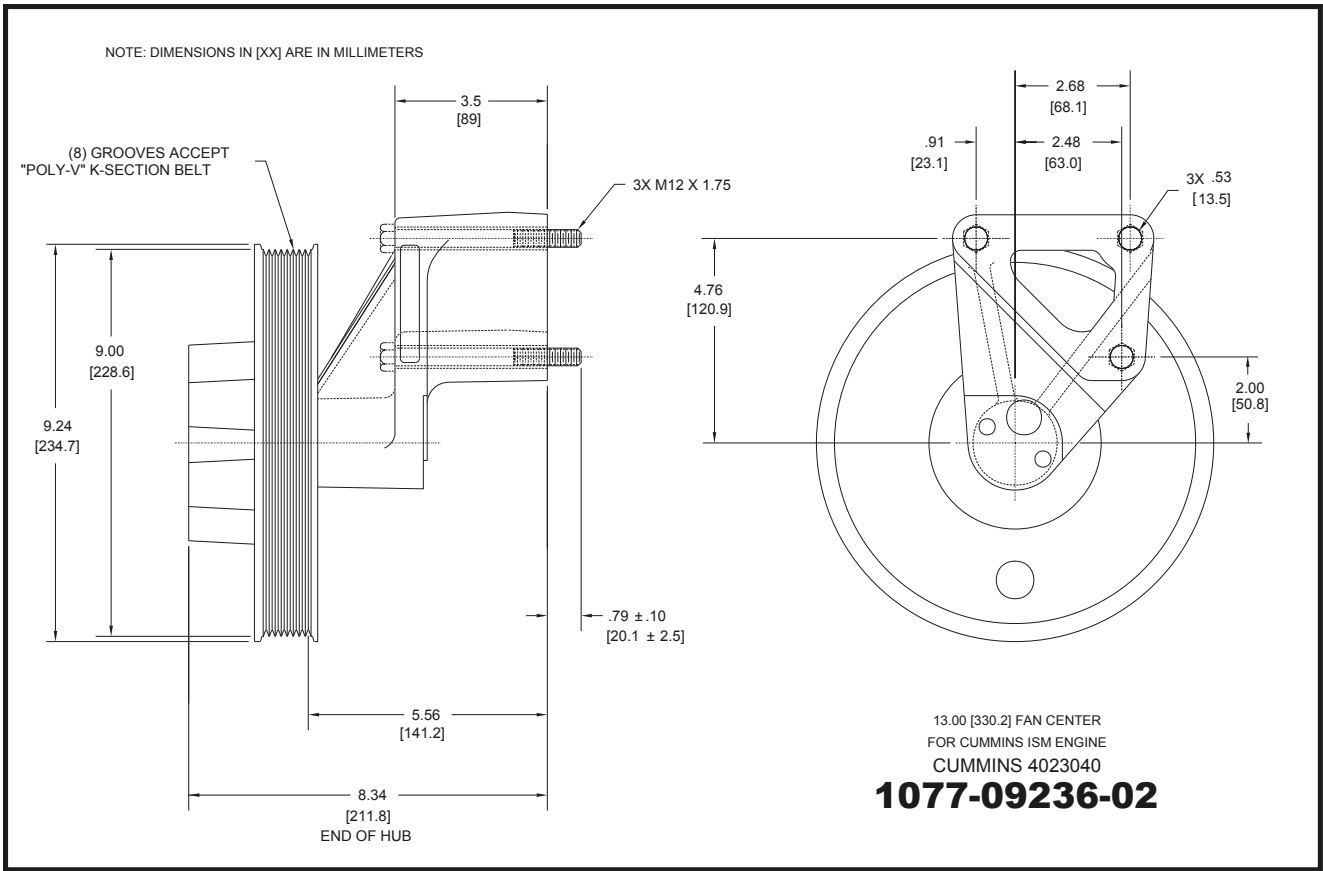

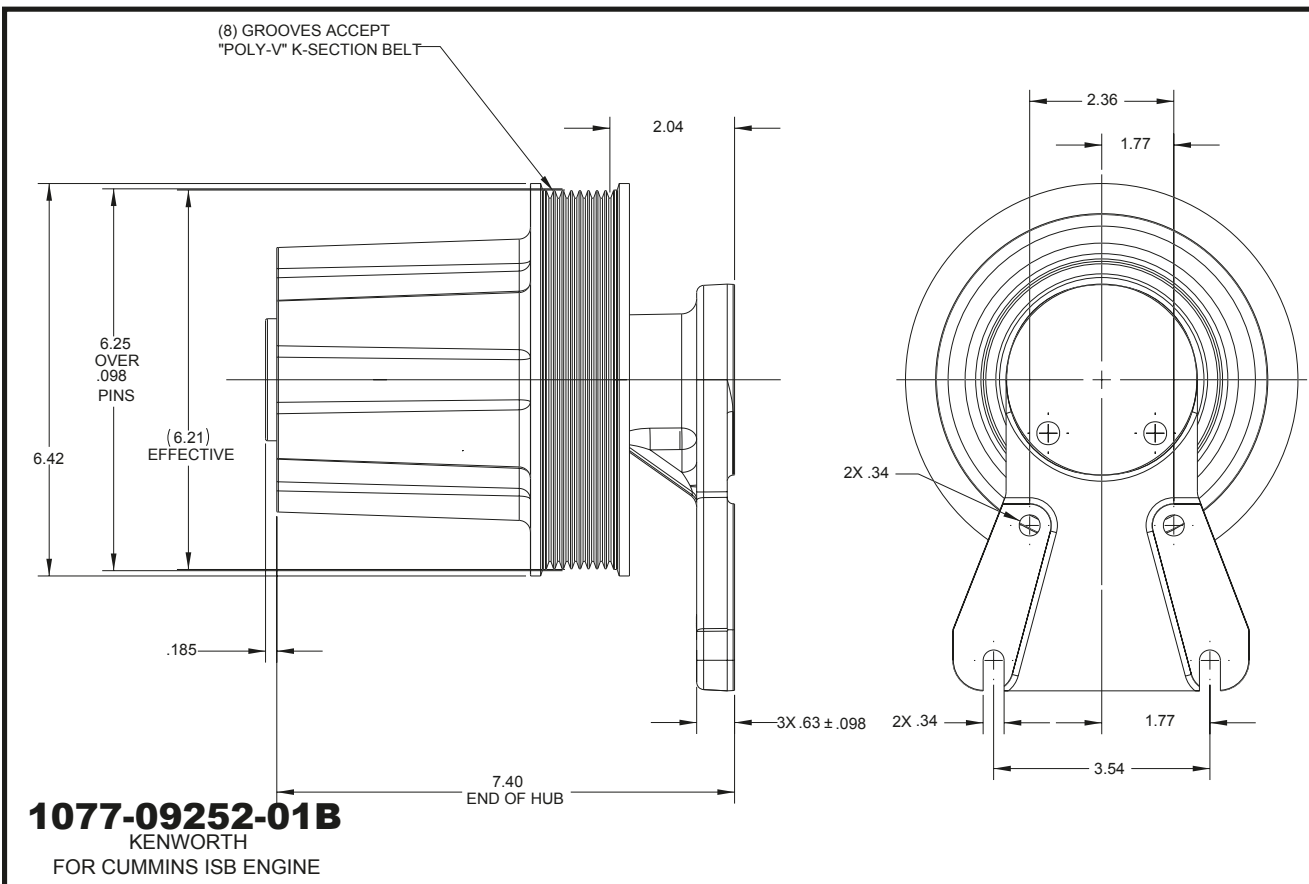
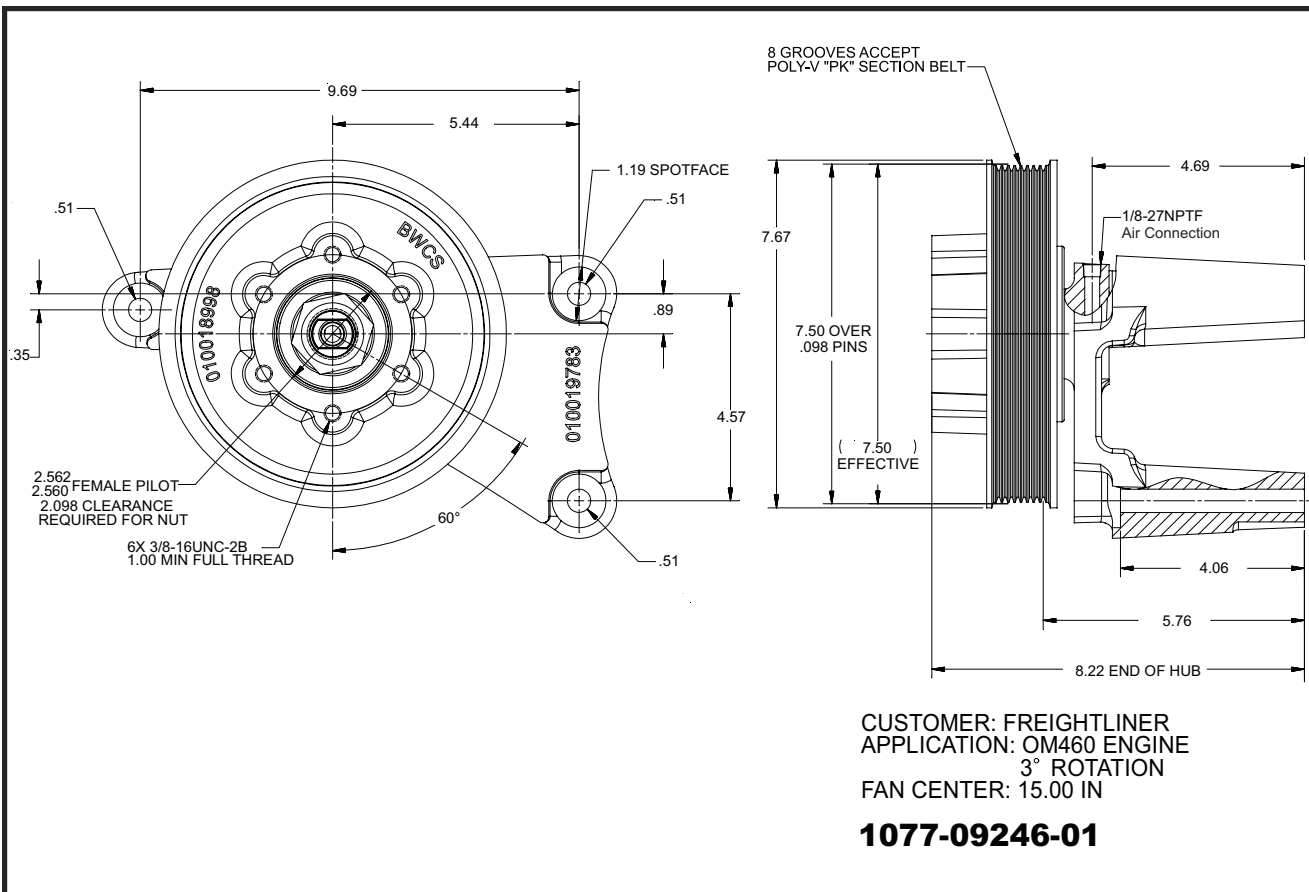

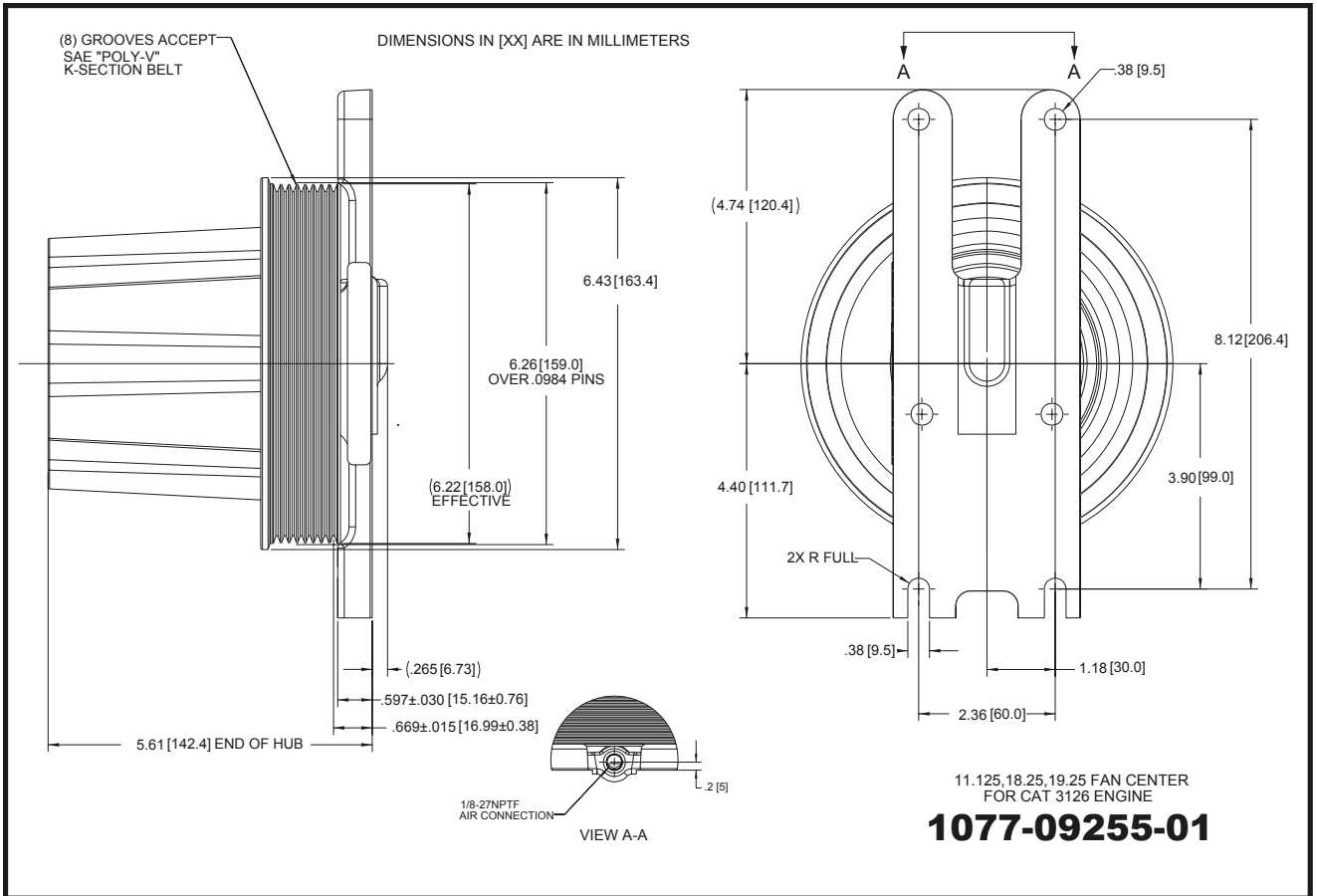
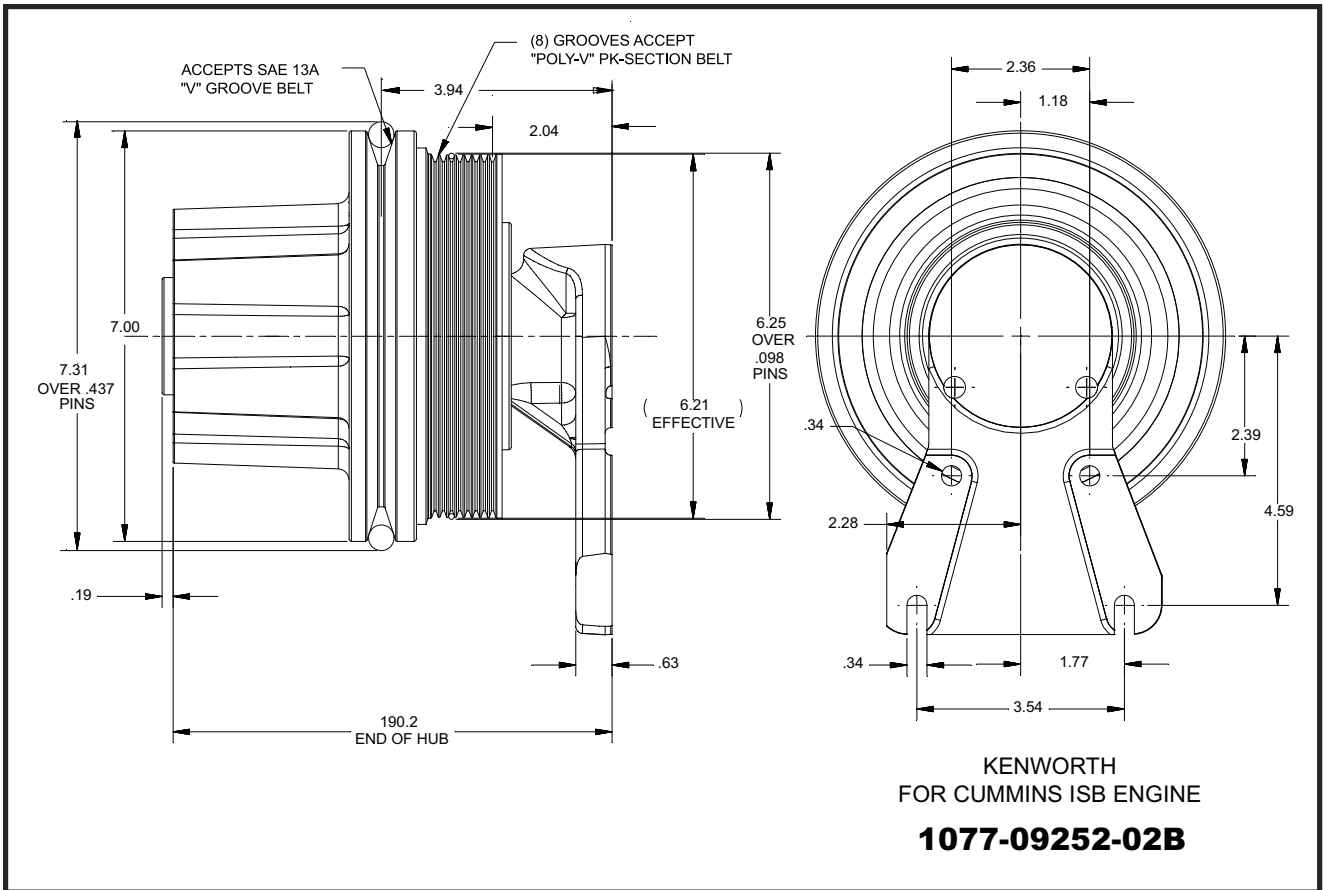

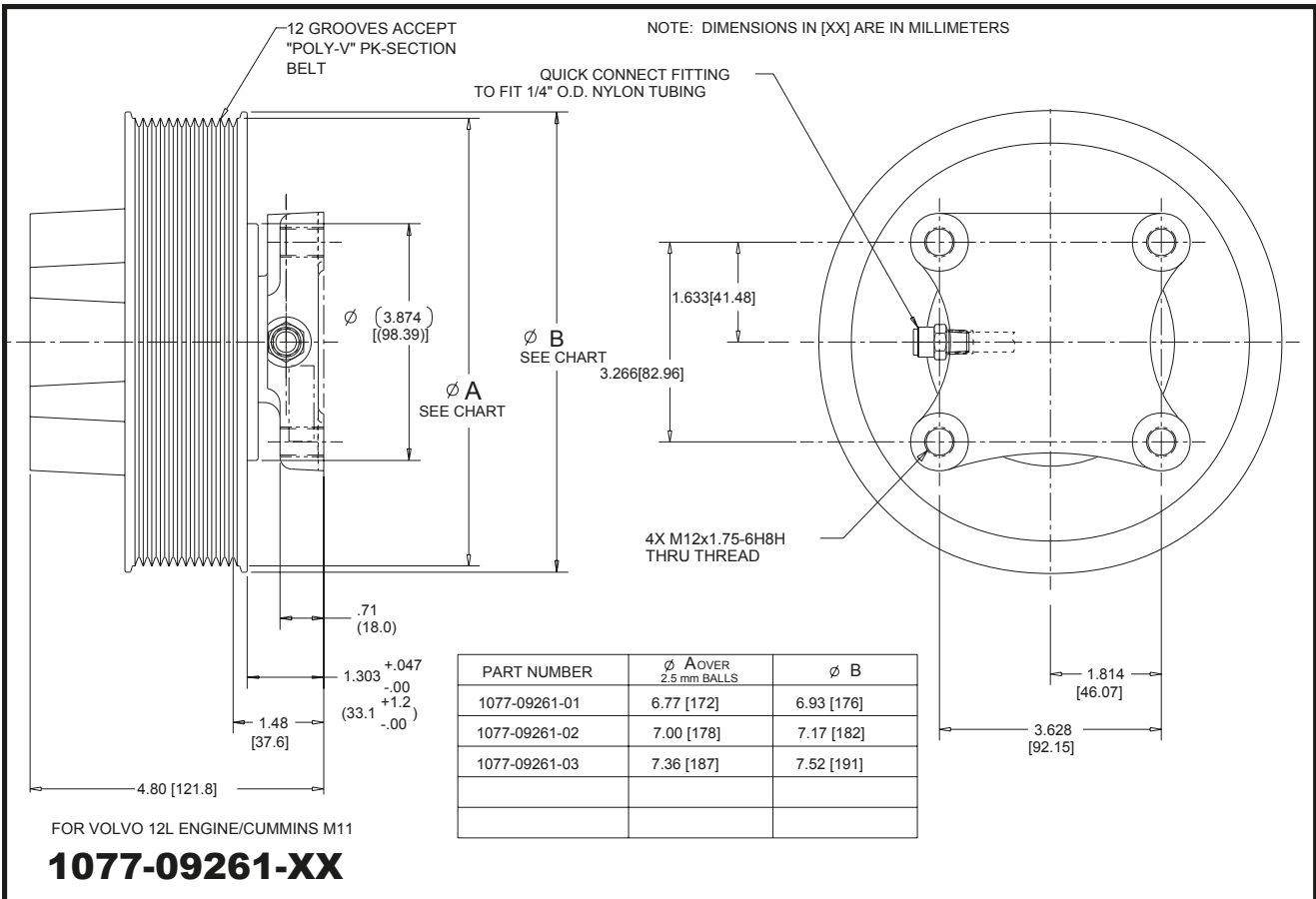
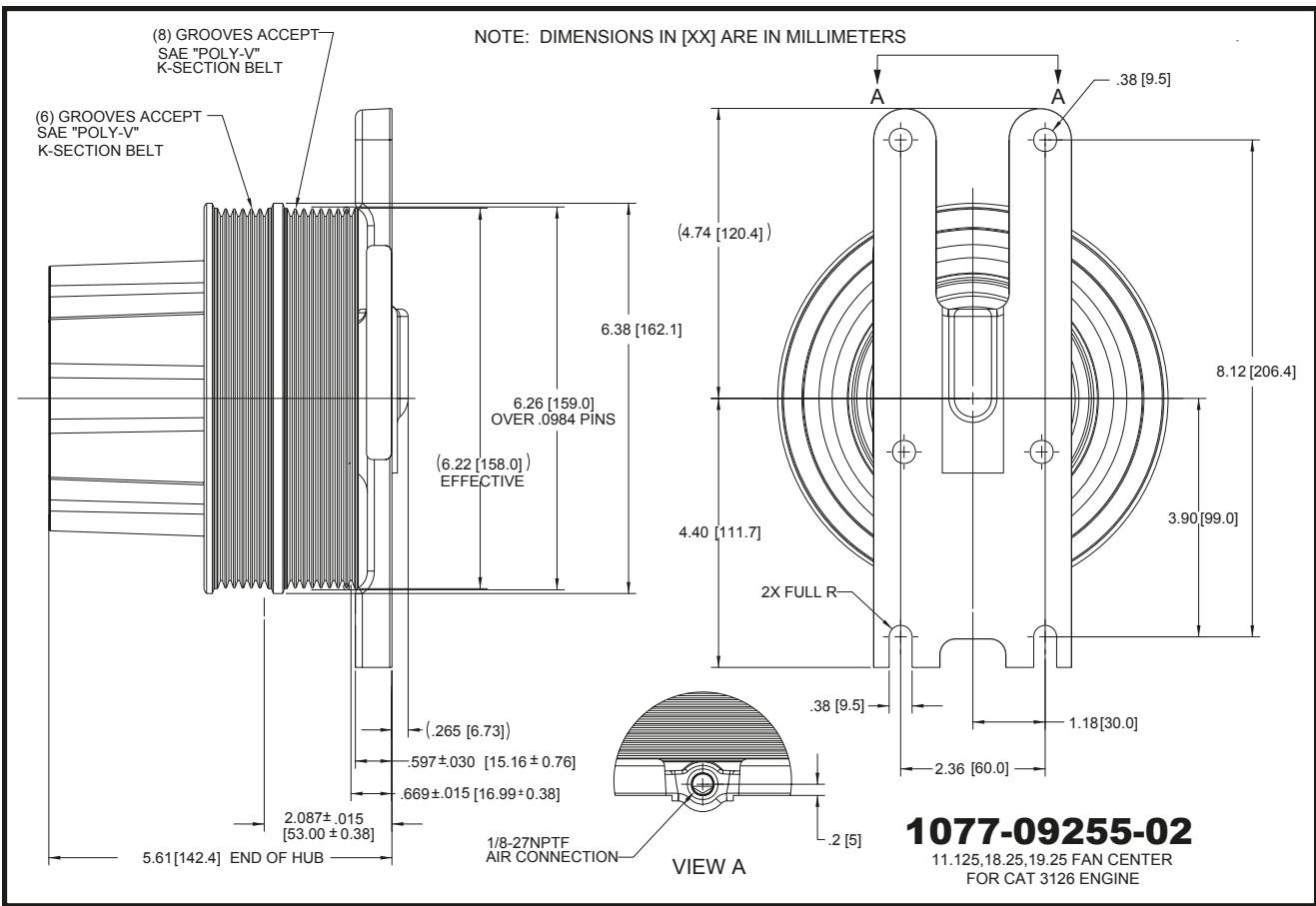

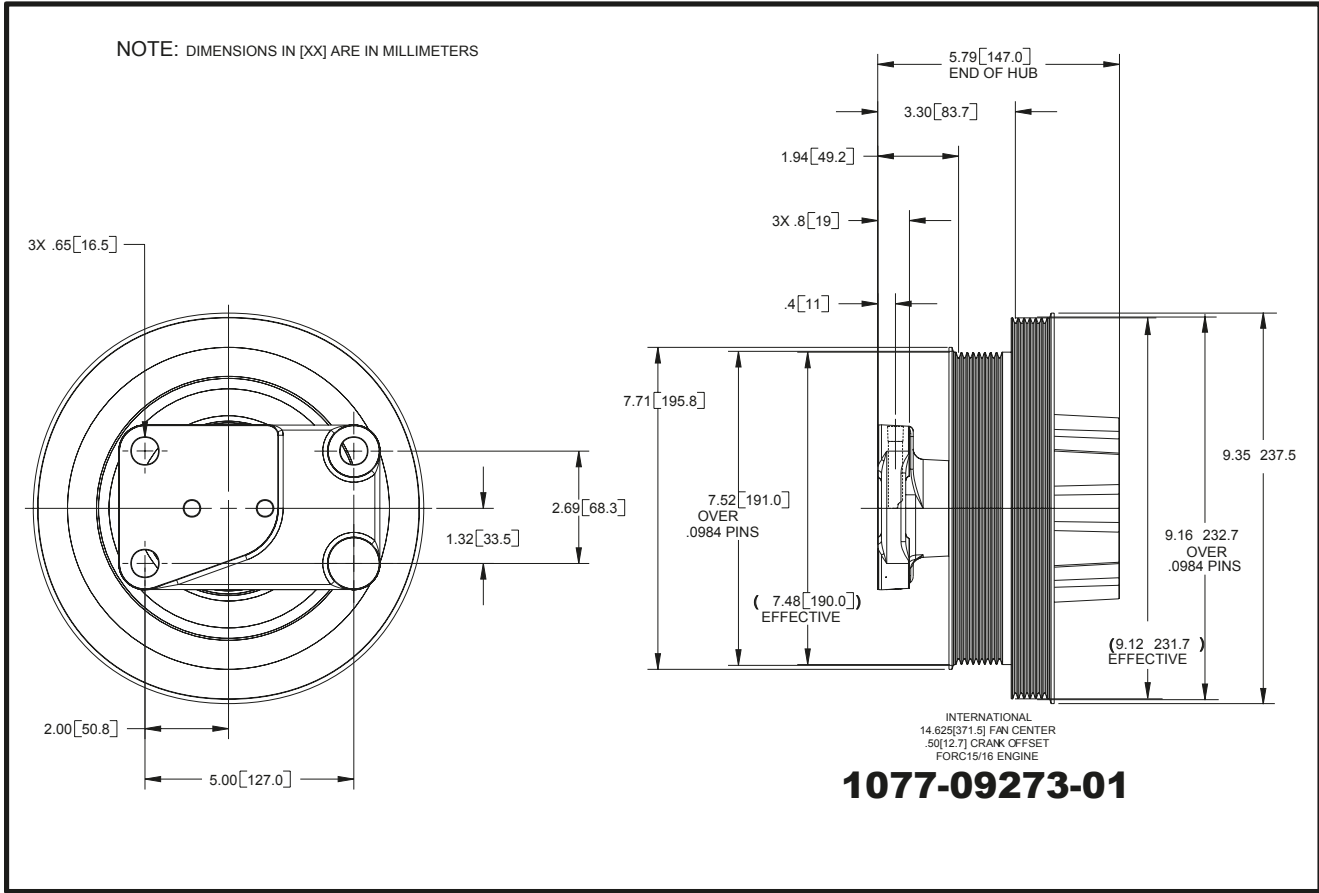
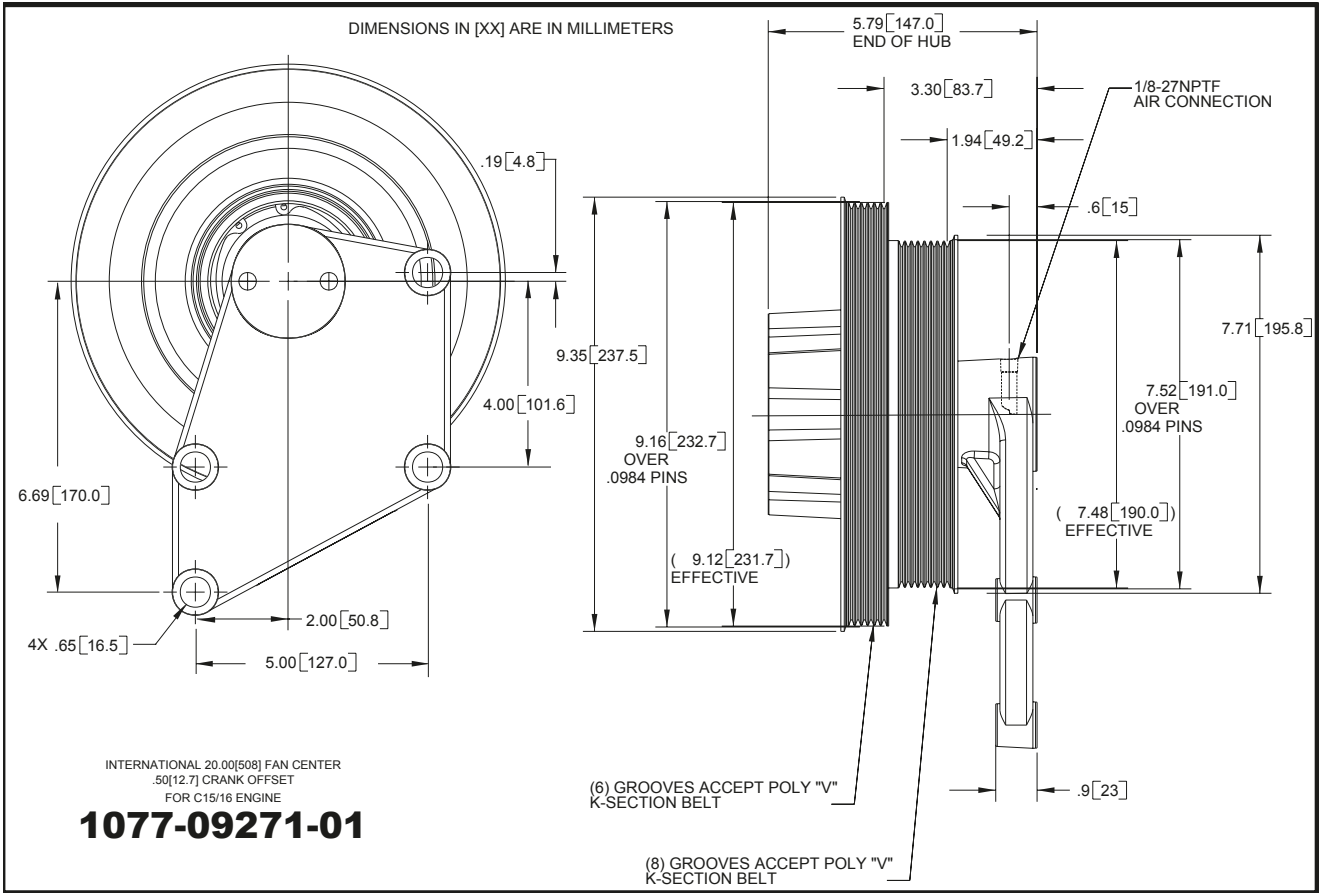

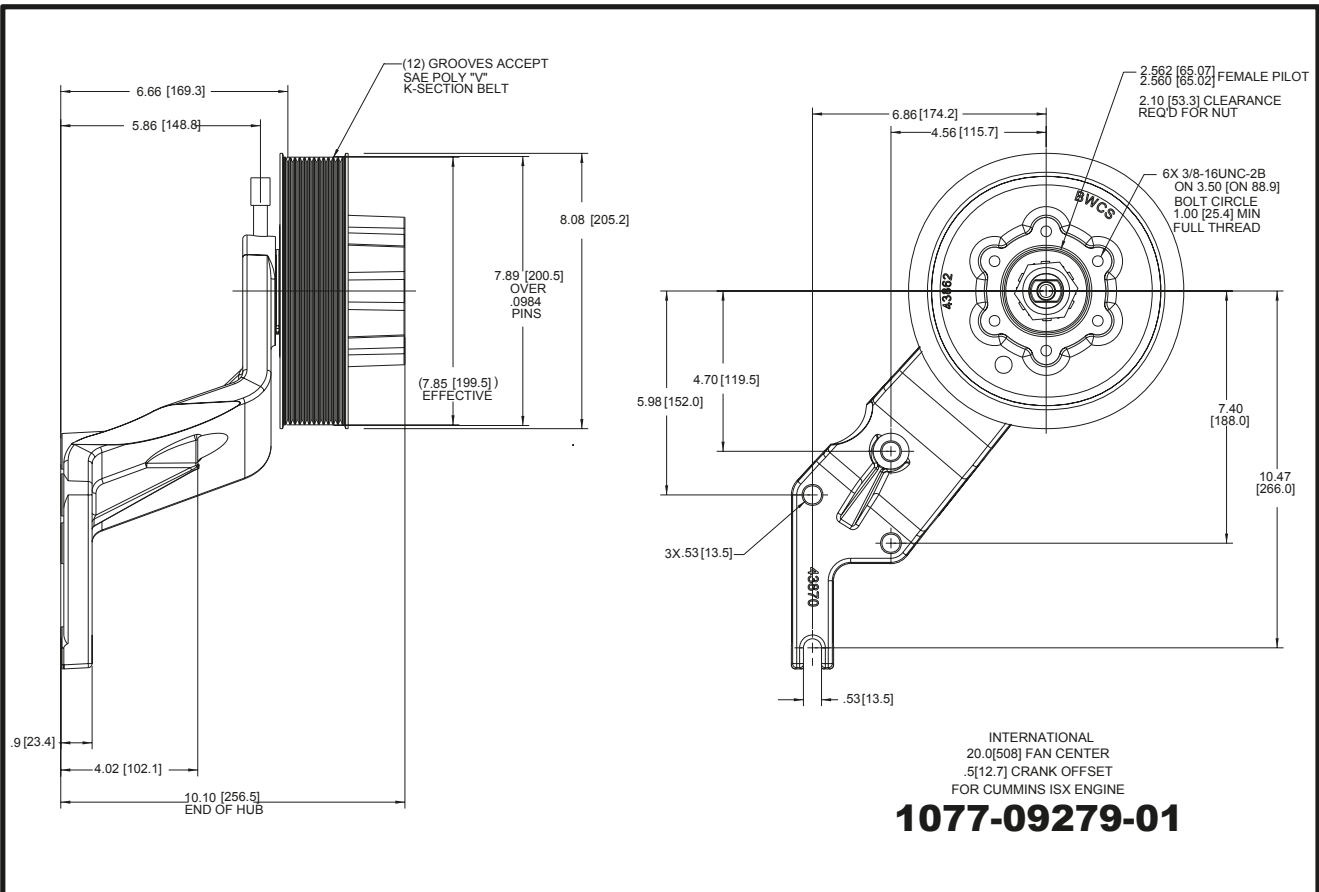
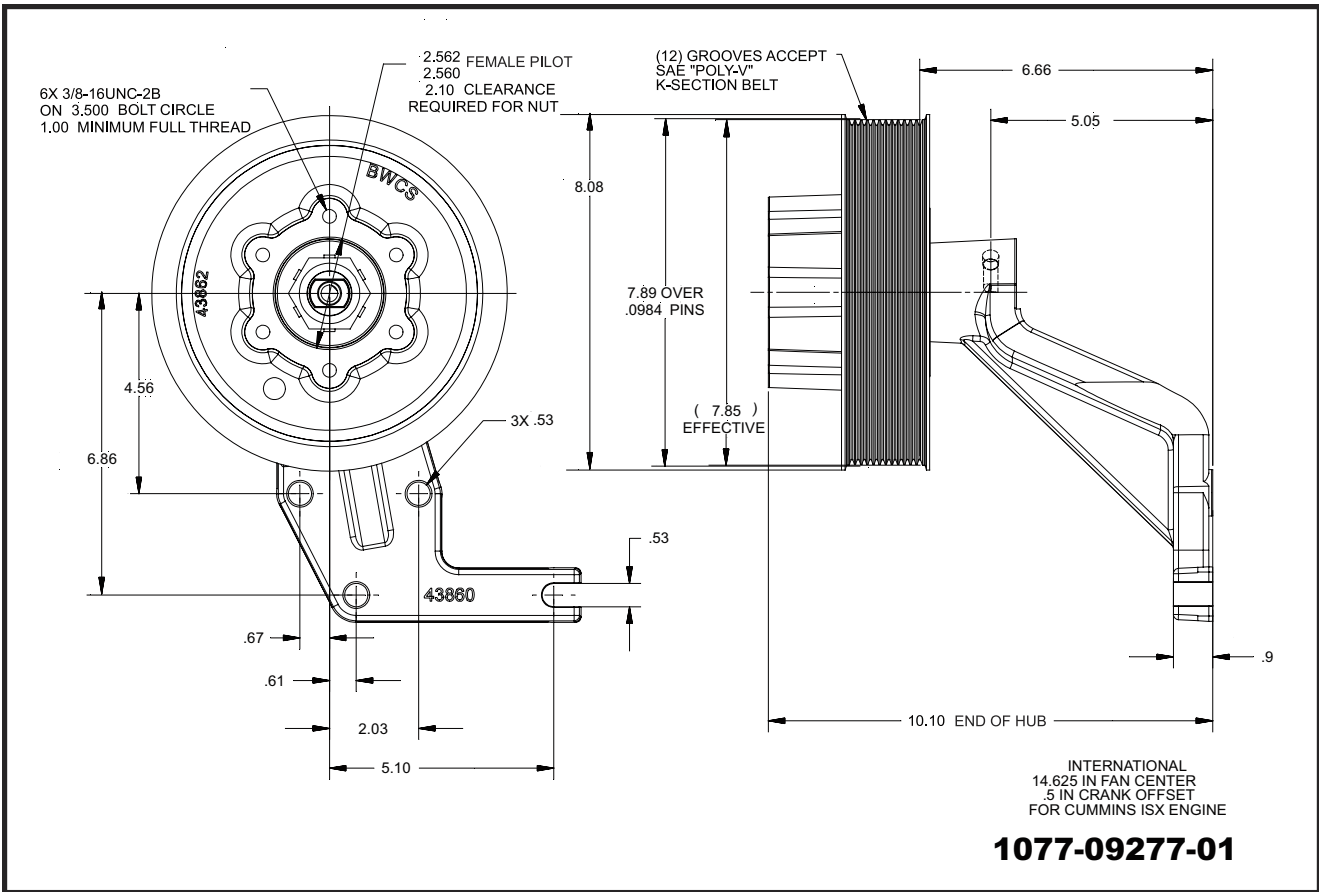

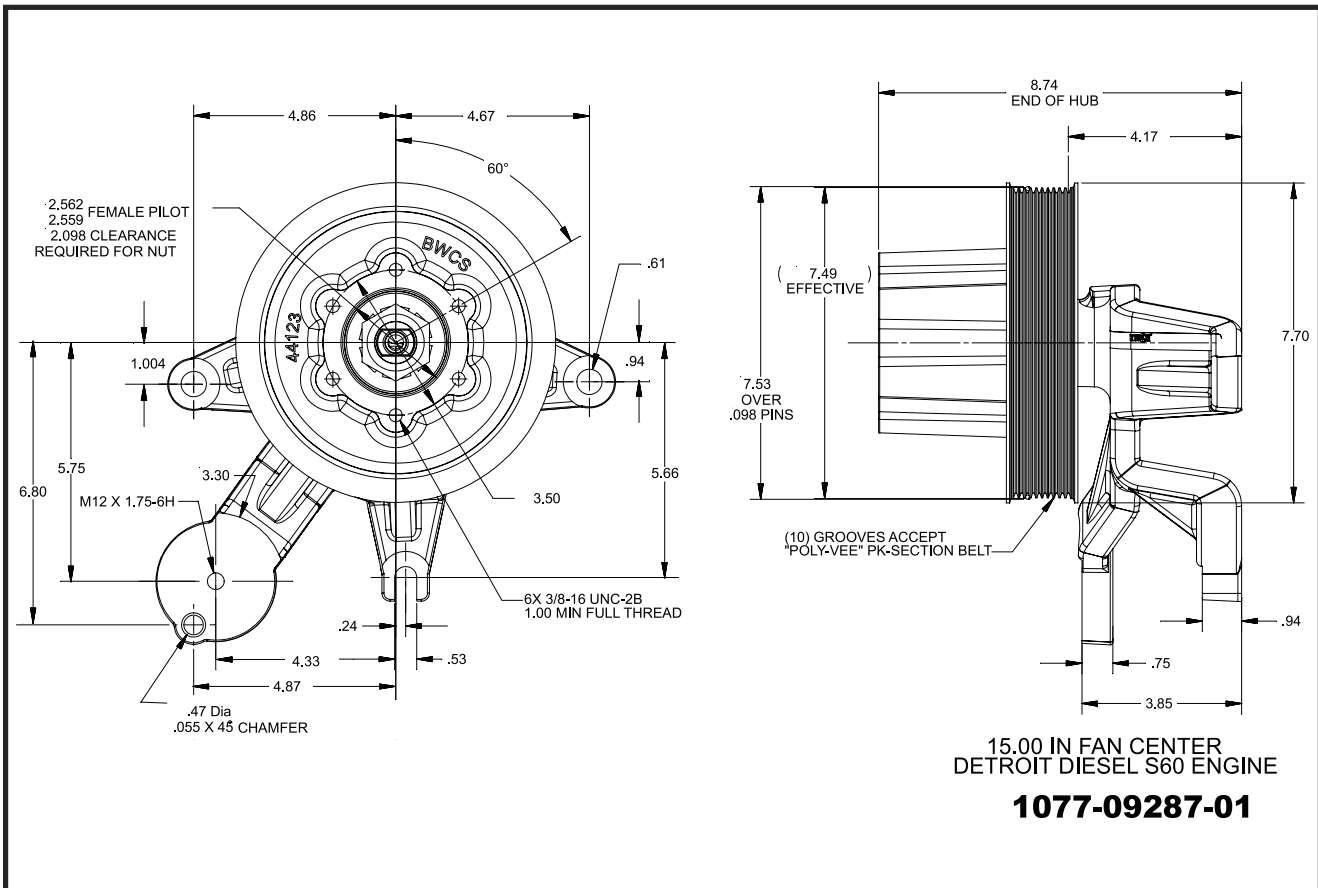
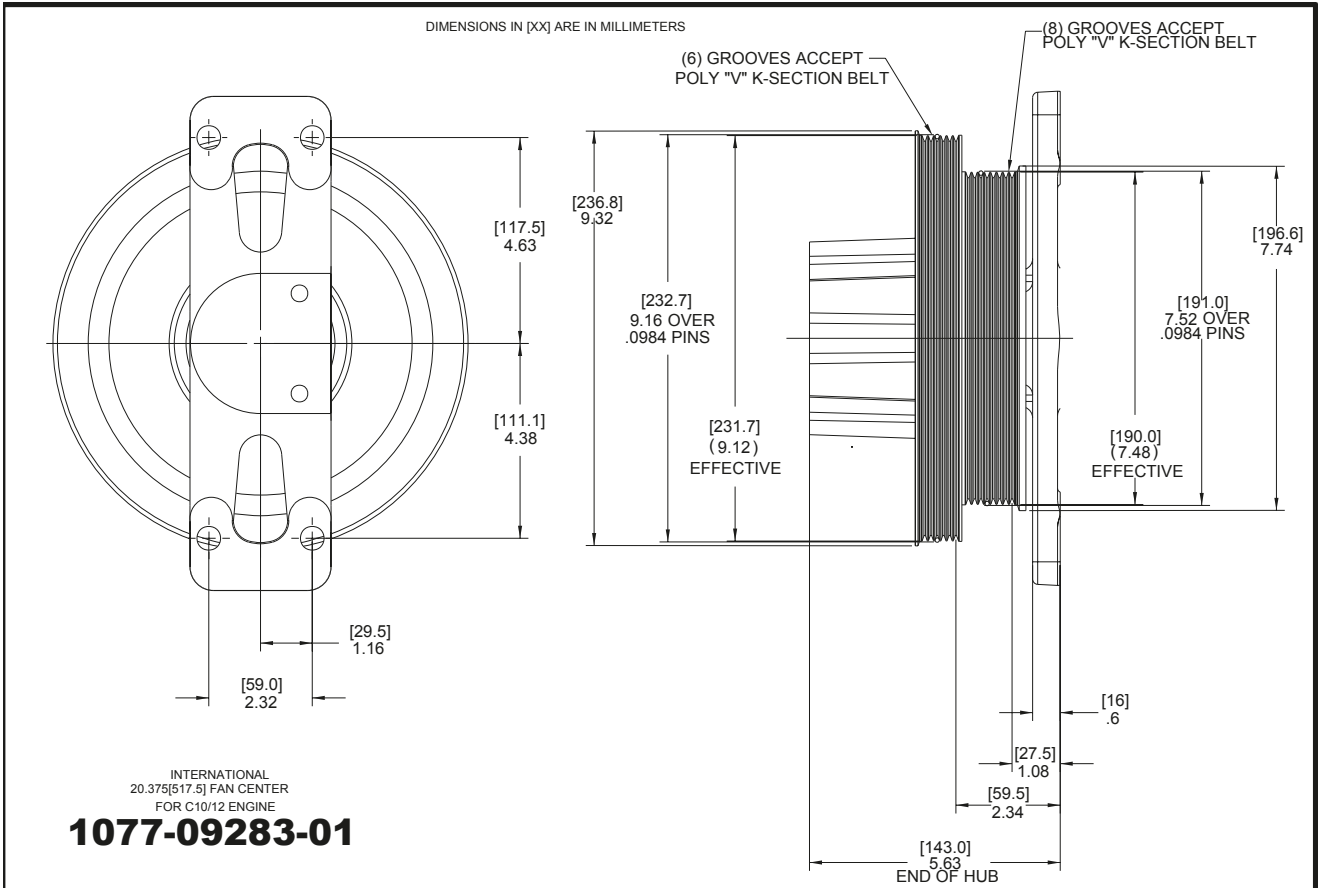

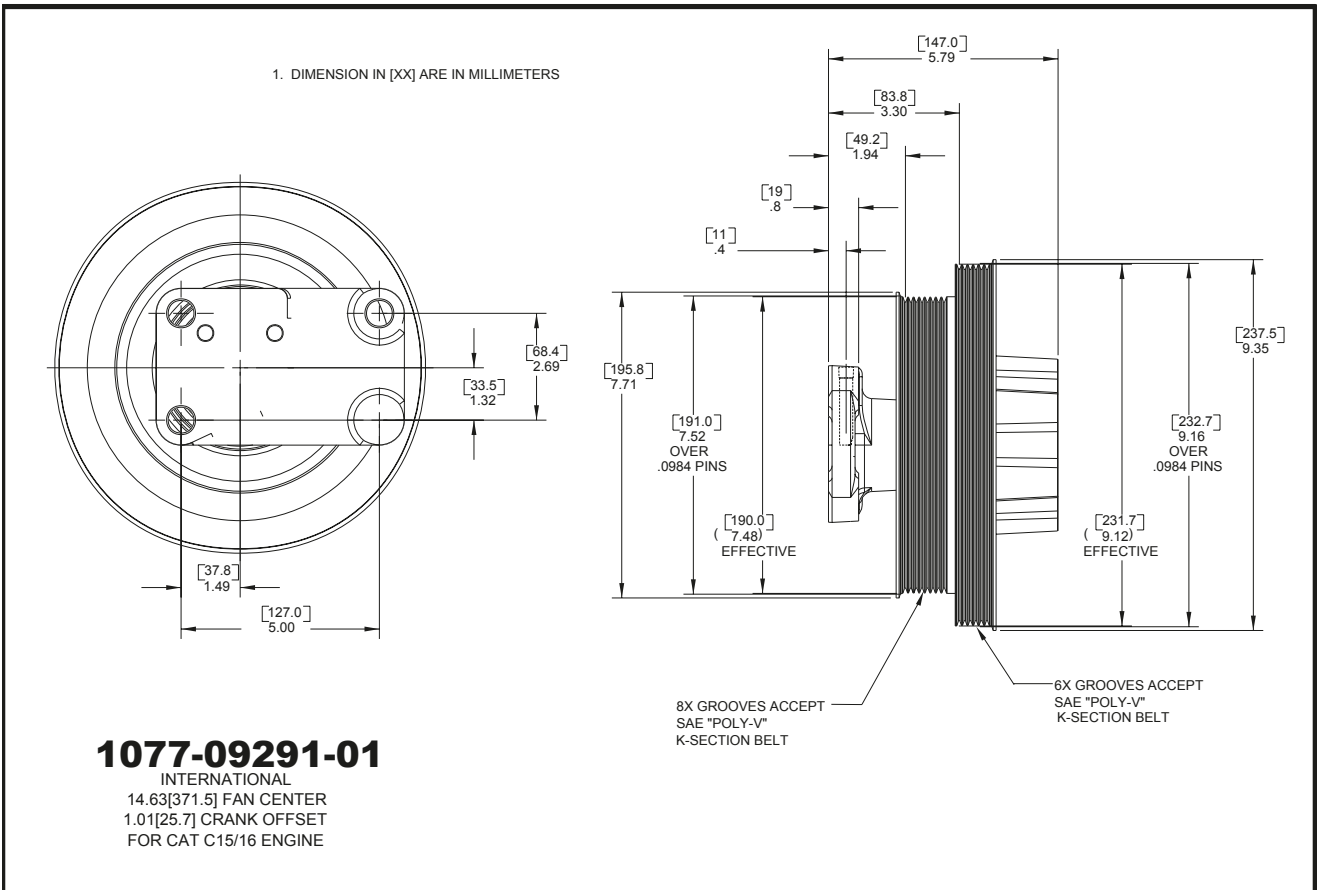
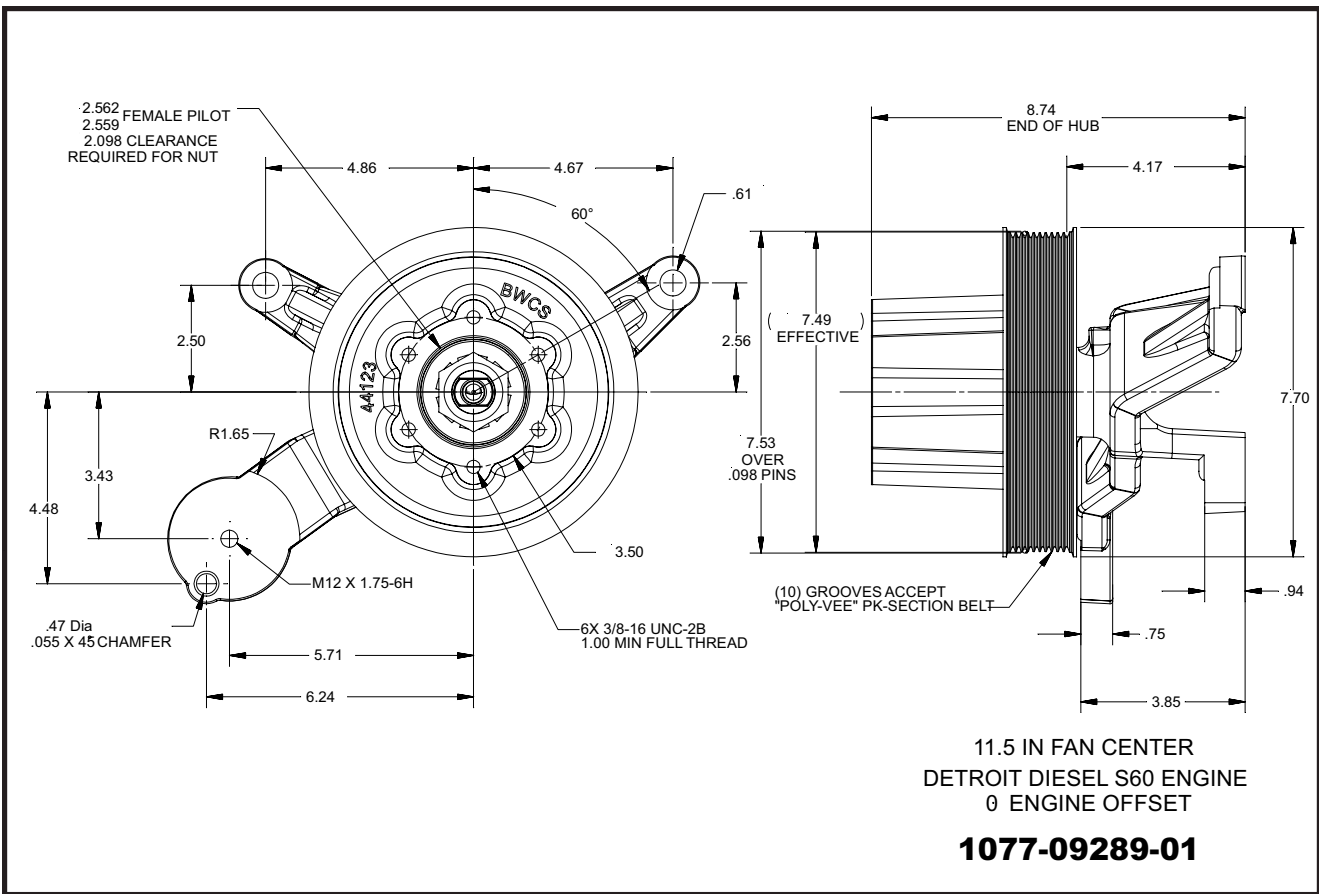

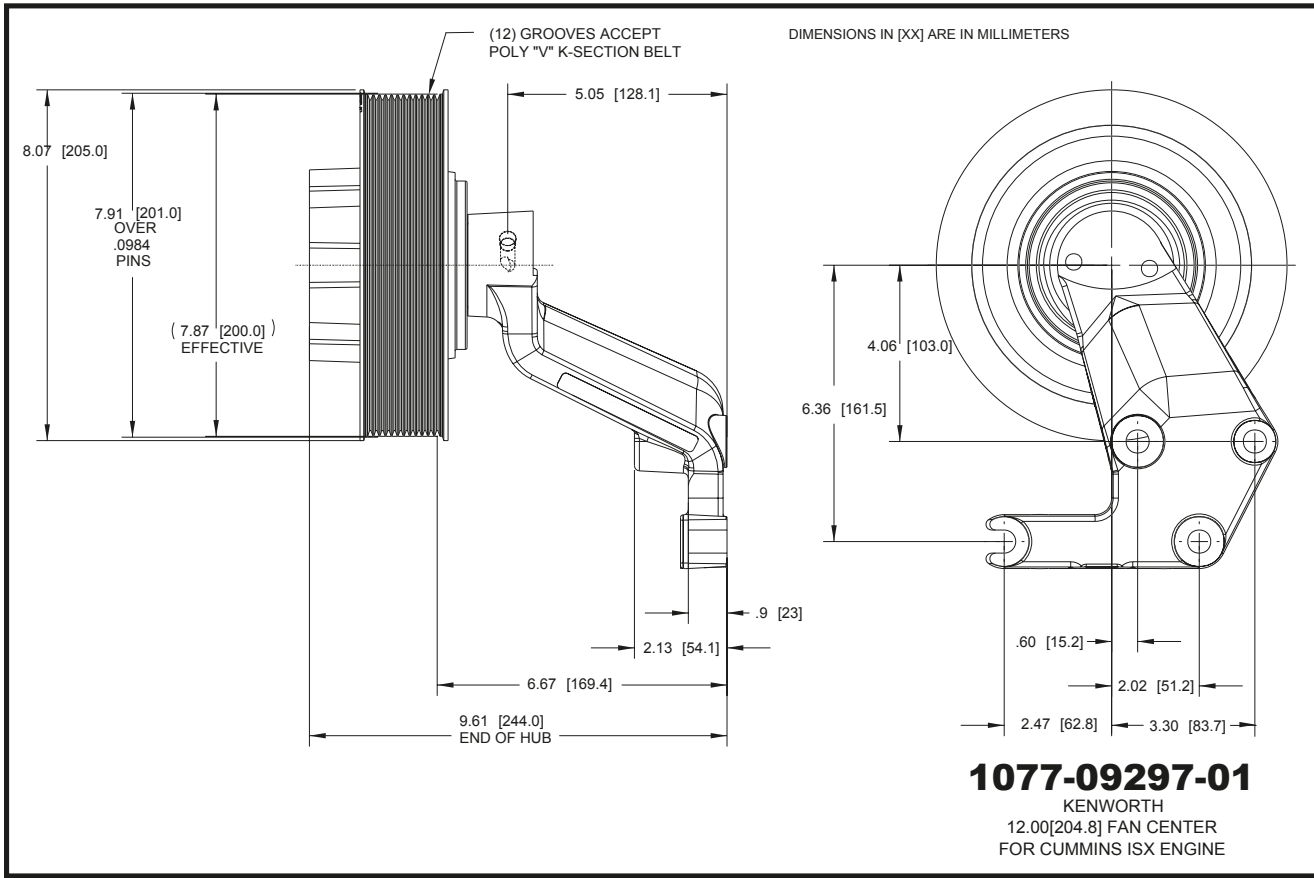
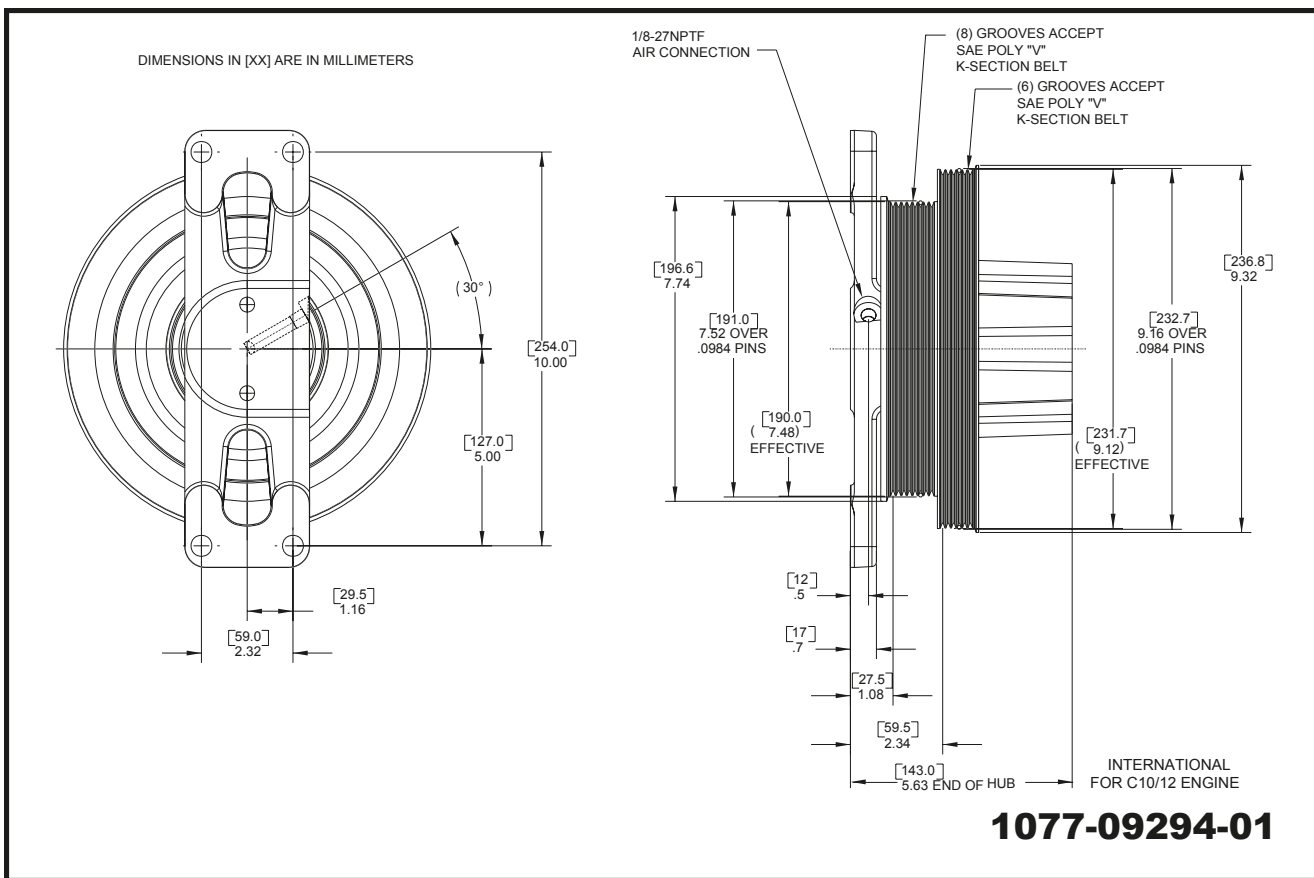

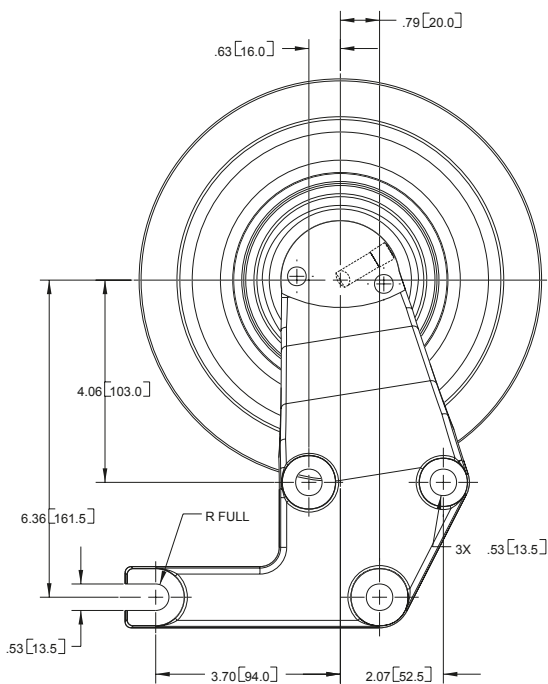

336 [13.23] FAN CENTER
FOR CUMMINS SIGNATURE
SERIES ENGINE

1077-09299-01

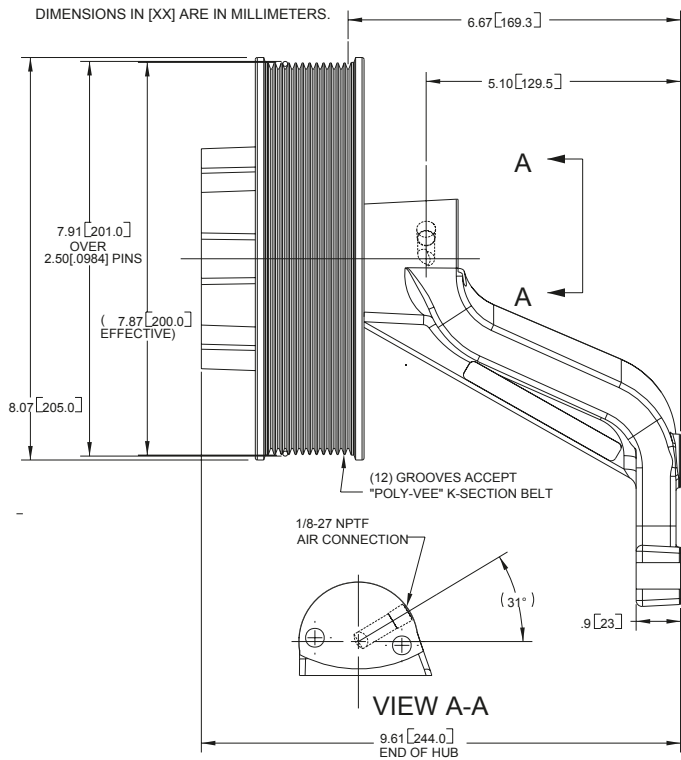

VIEW A-A

9.61 [244.0]
END OF HUB

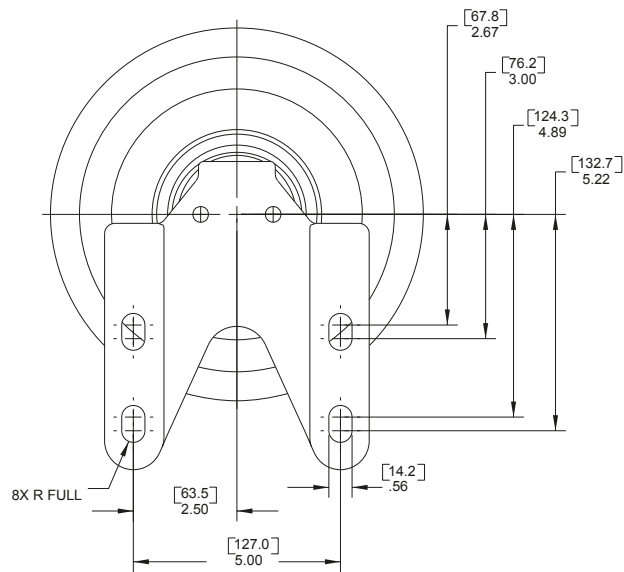

KENWORTH
20.9 [530.86] & 13.00 [330.2]
FAN CENTER
FOR CAT C15/16 ENGINE

1077-09303-01

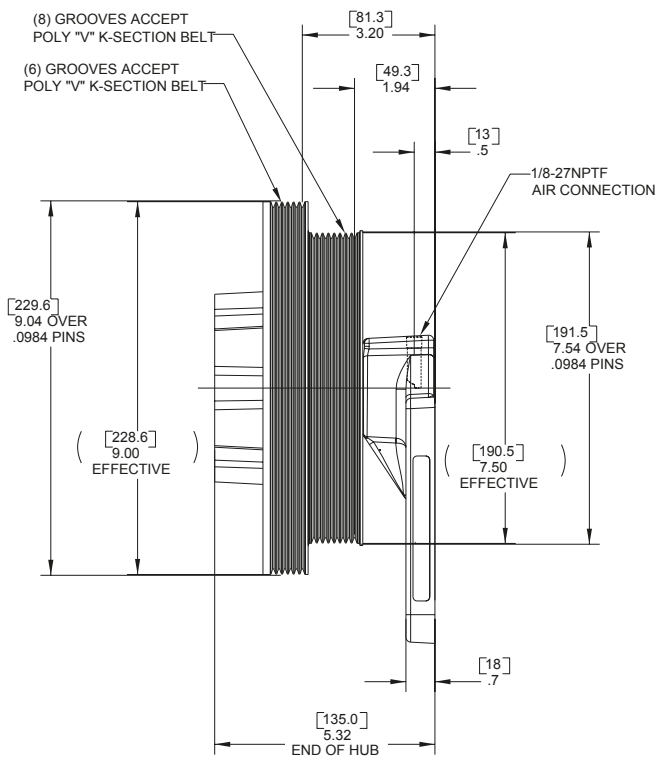

DIMENSIONS IN [XX] ARE IN MILLIMETERS

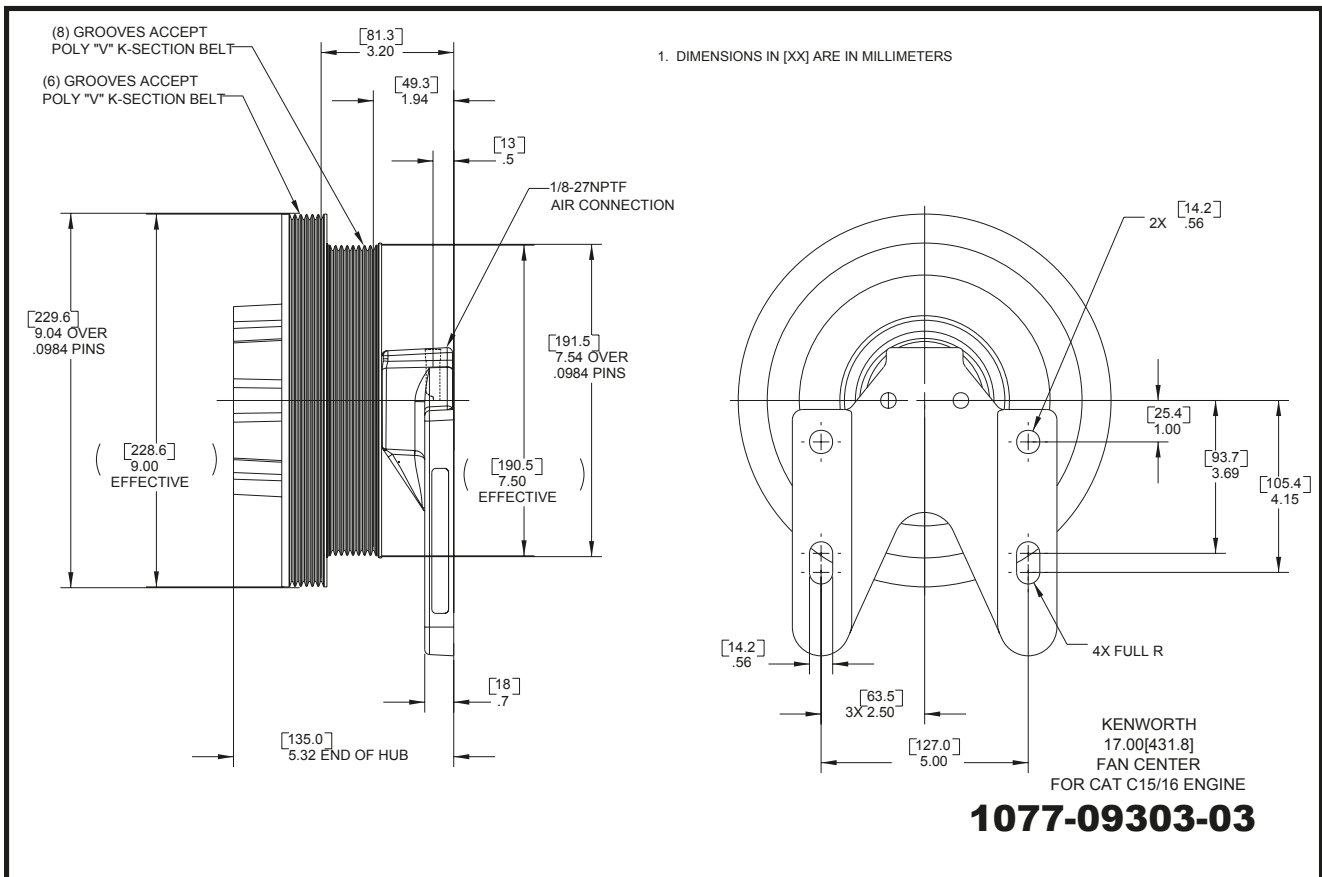
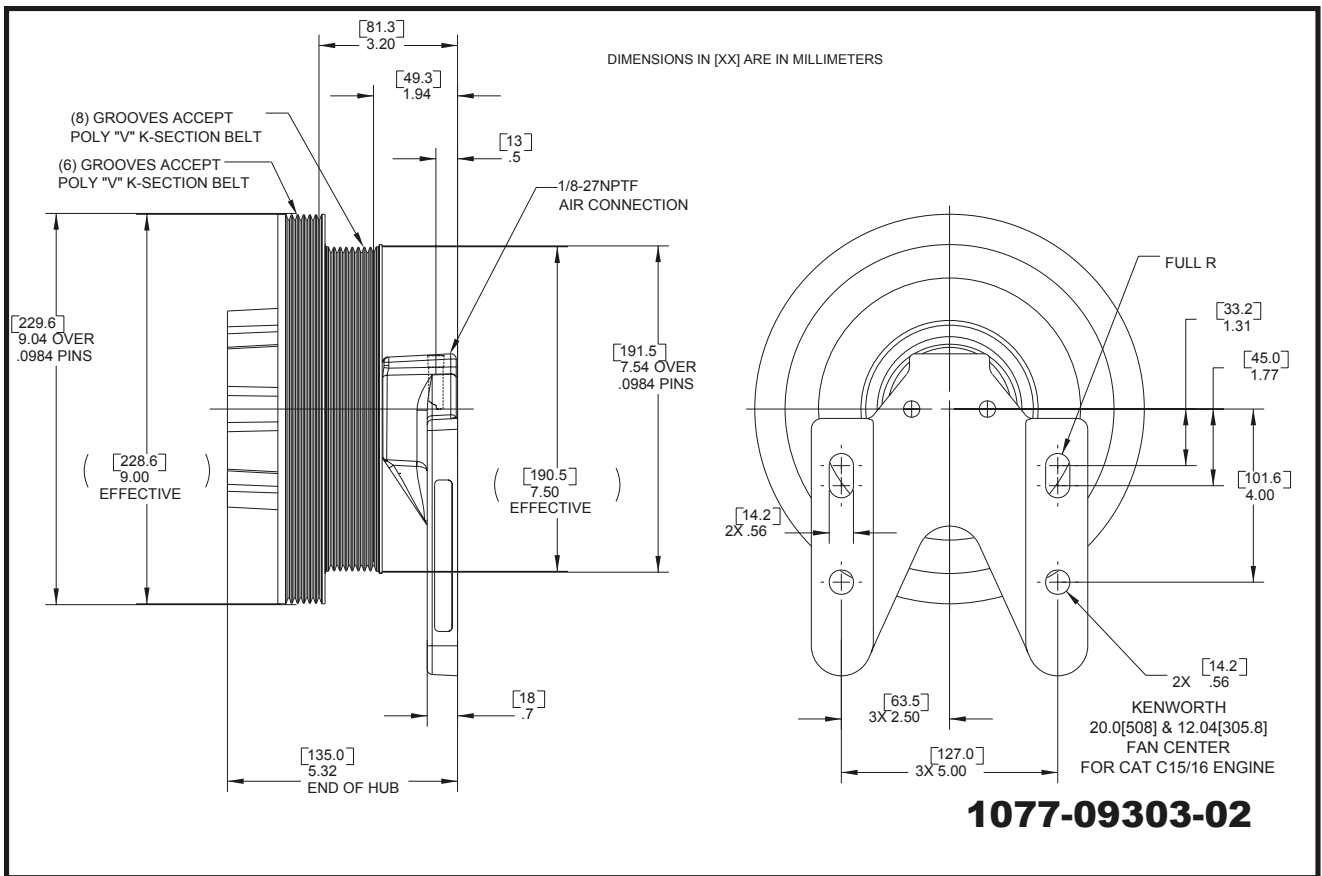

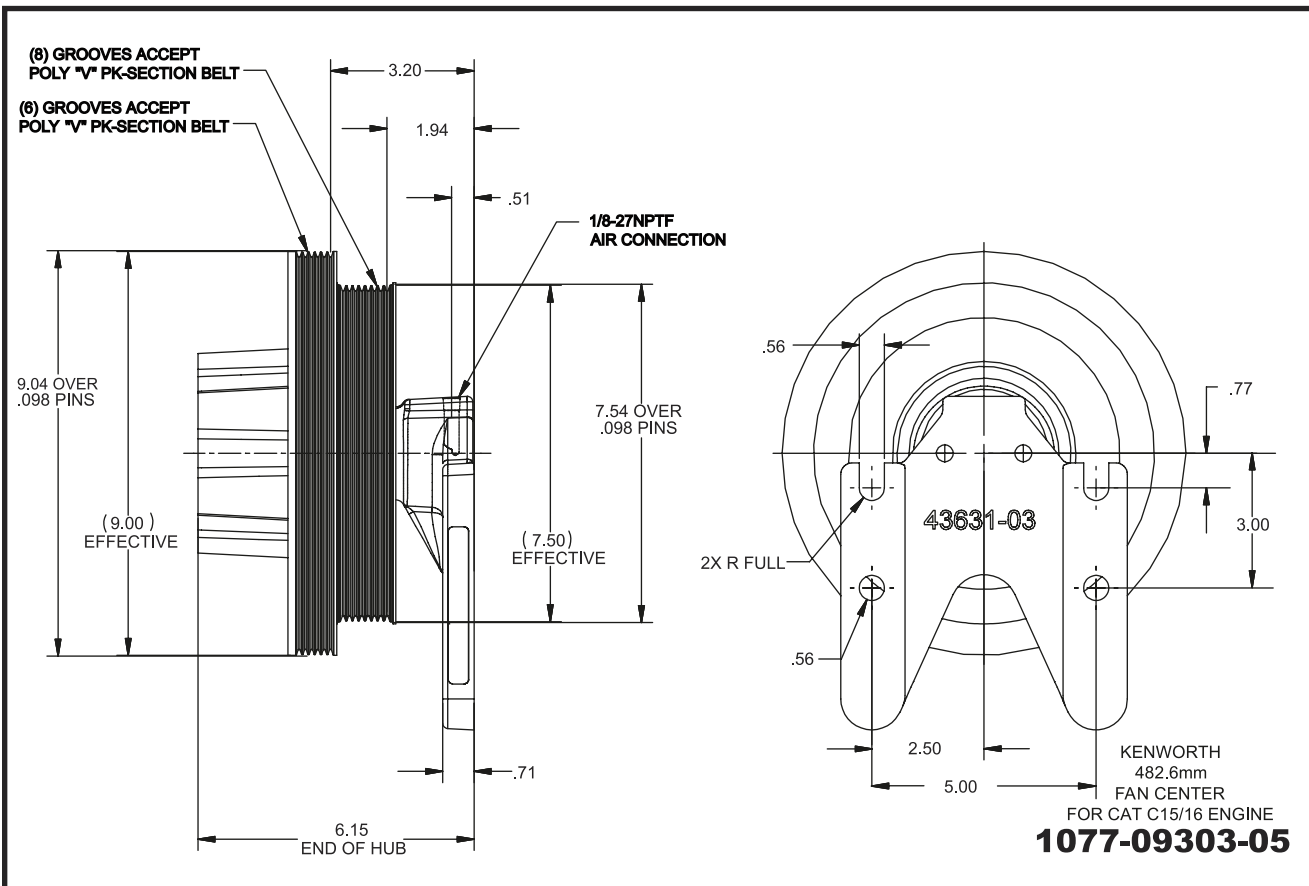
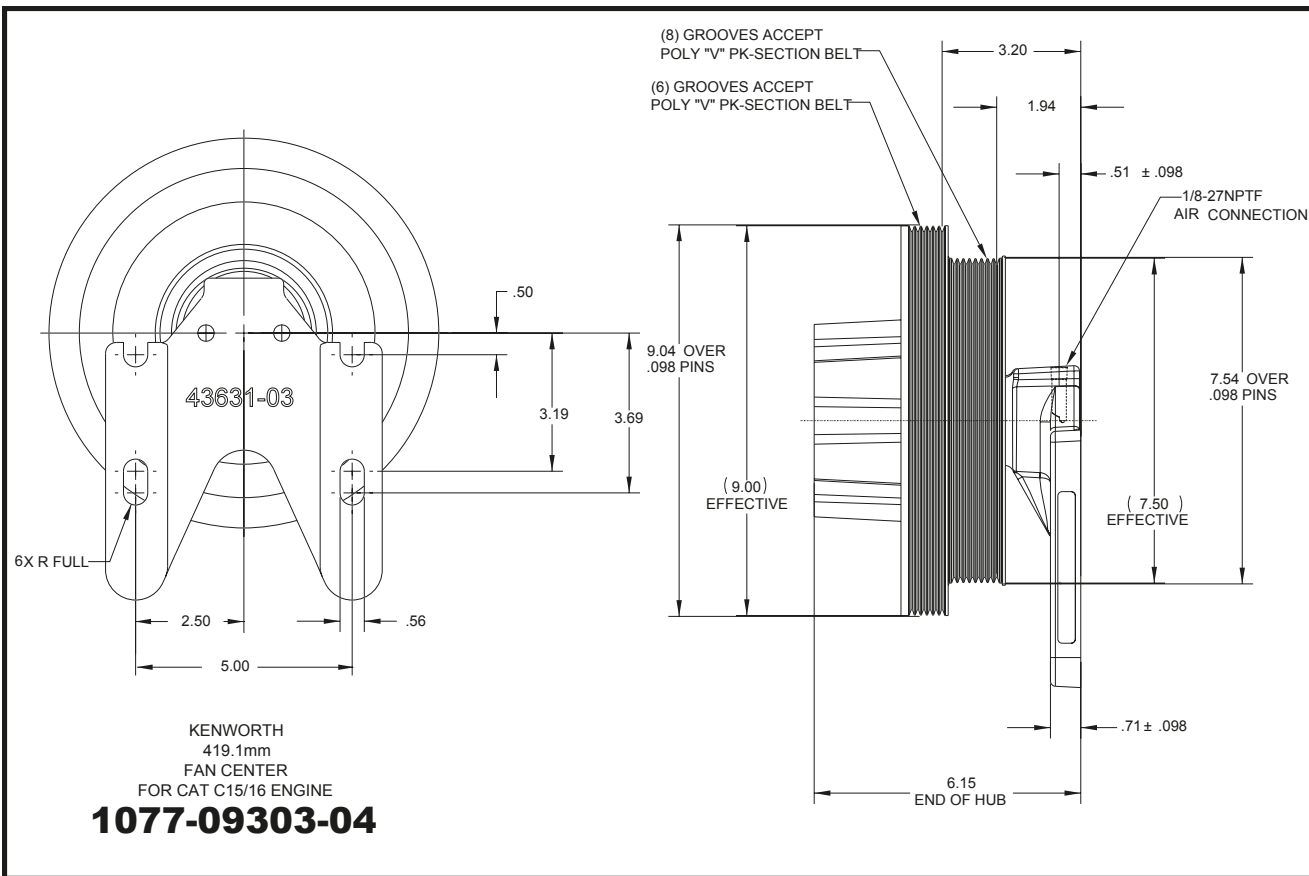

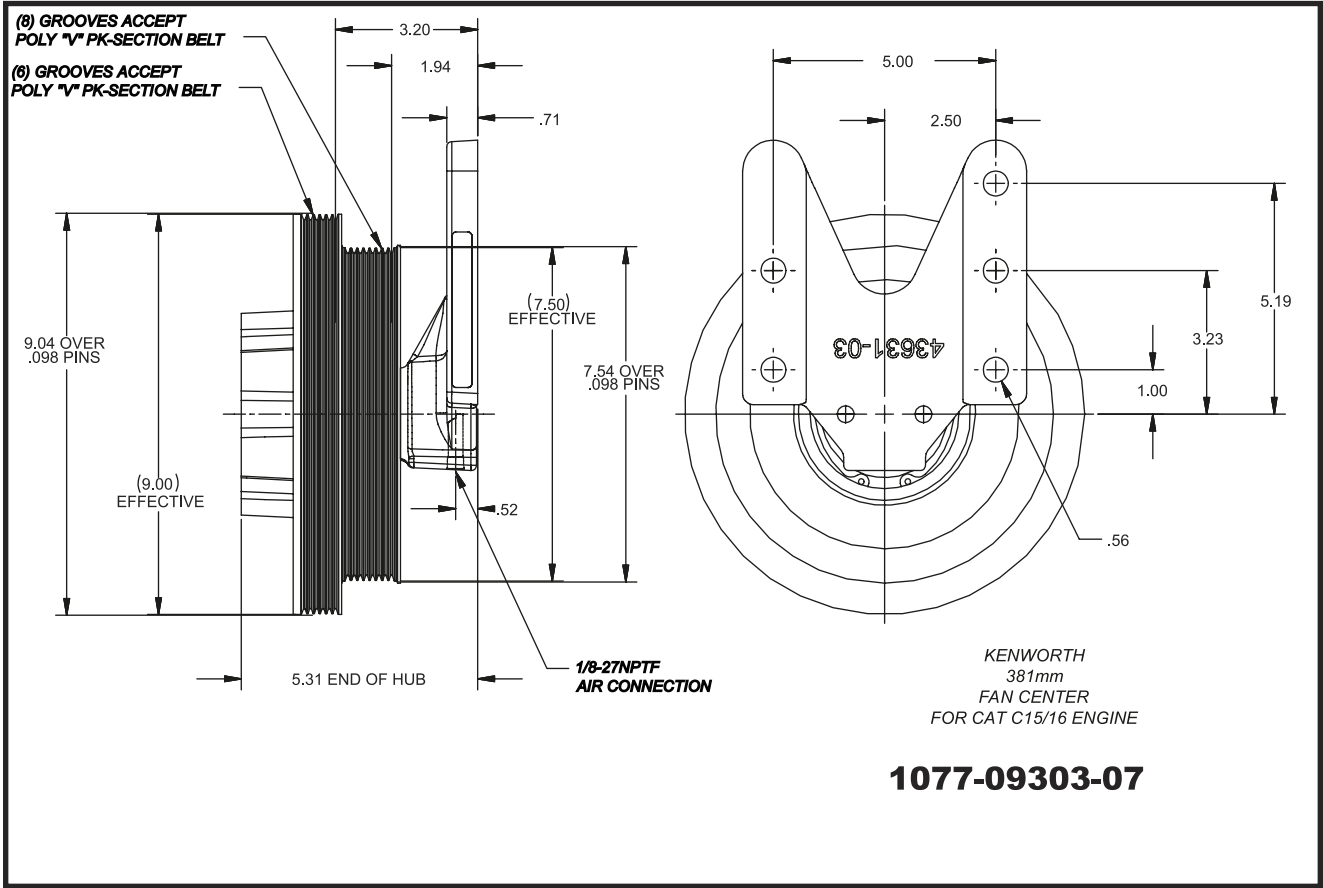
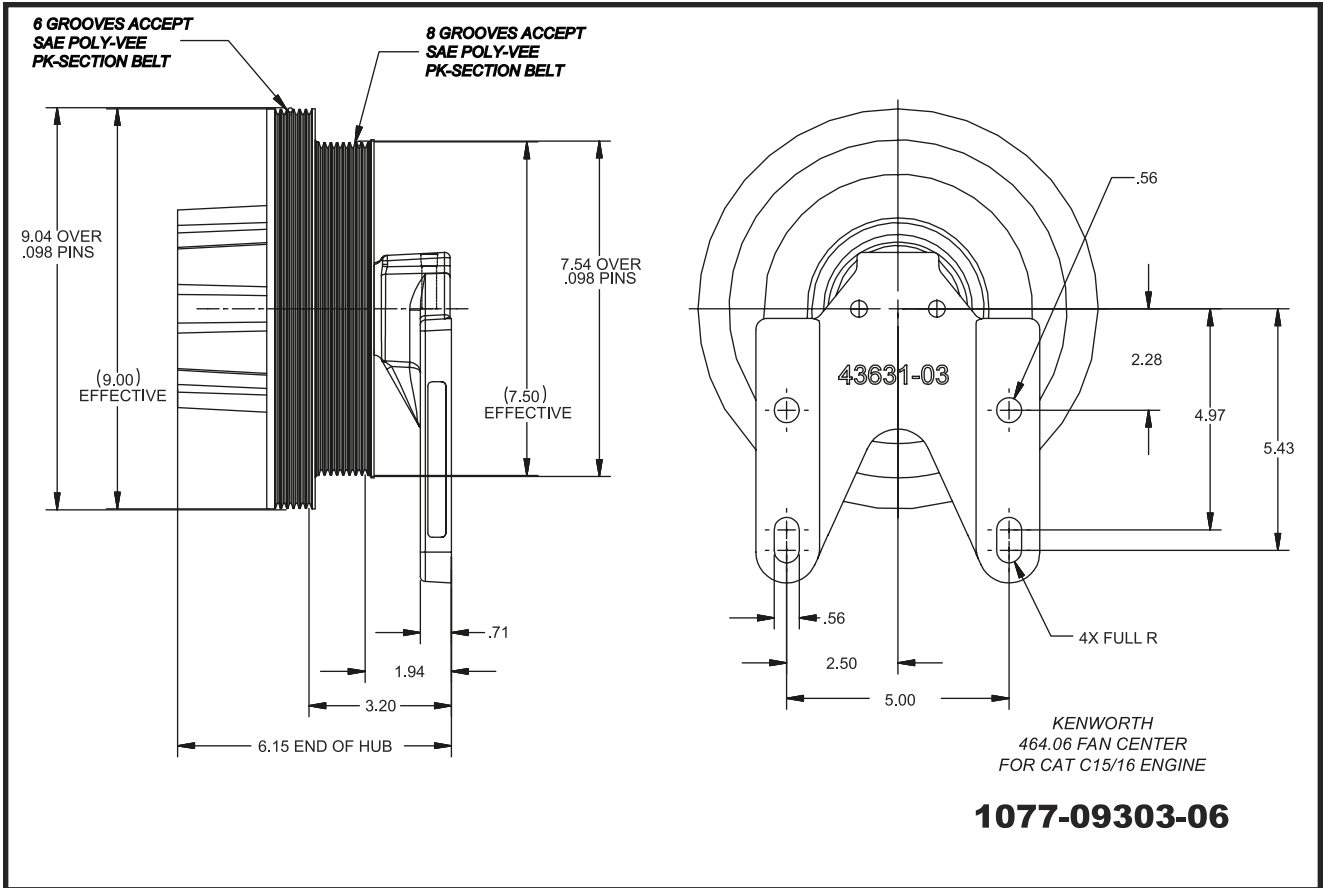

OUTLINE DRAWINGS

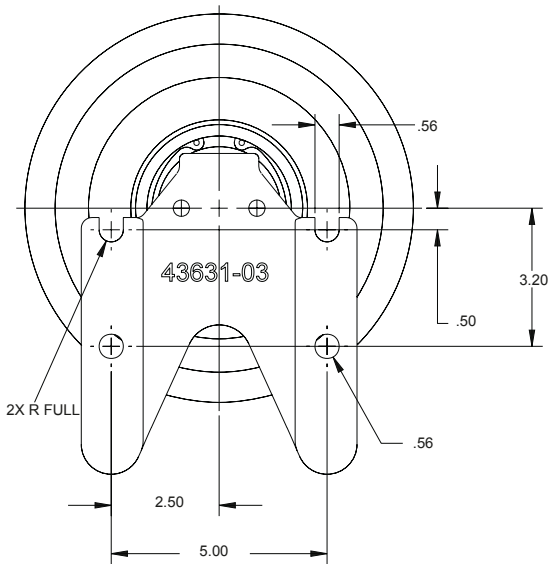

KENWORTH
419.1mm
FAN CENTER
FOR CAT C15/16 ENGINE

1077-09303-08

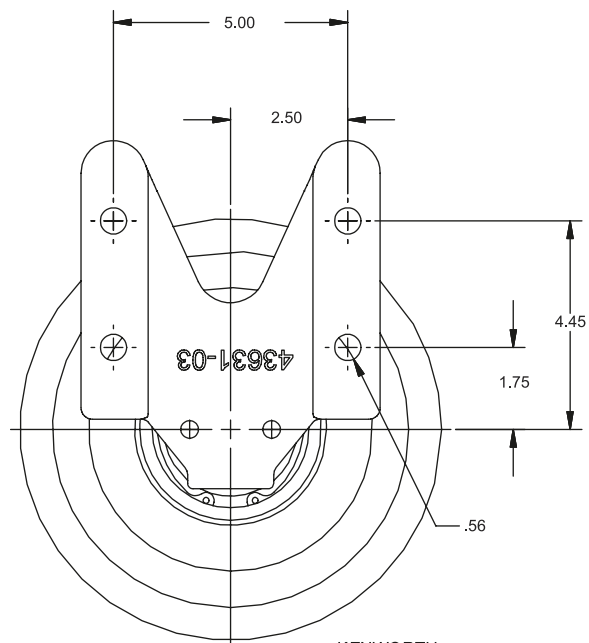
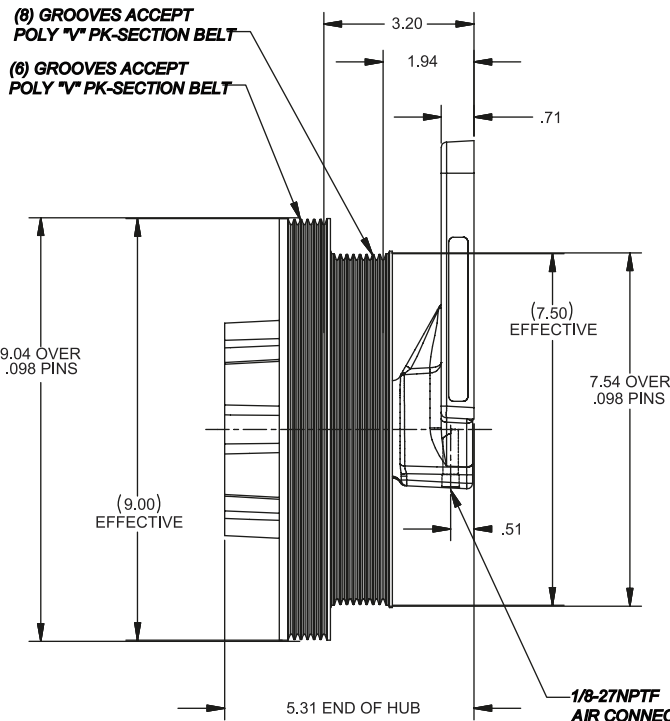
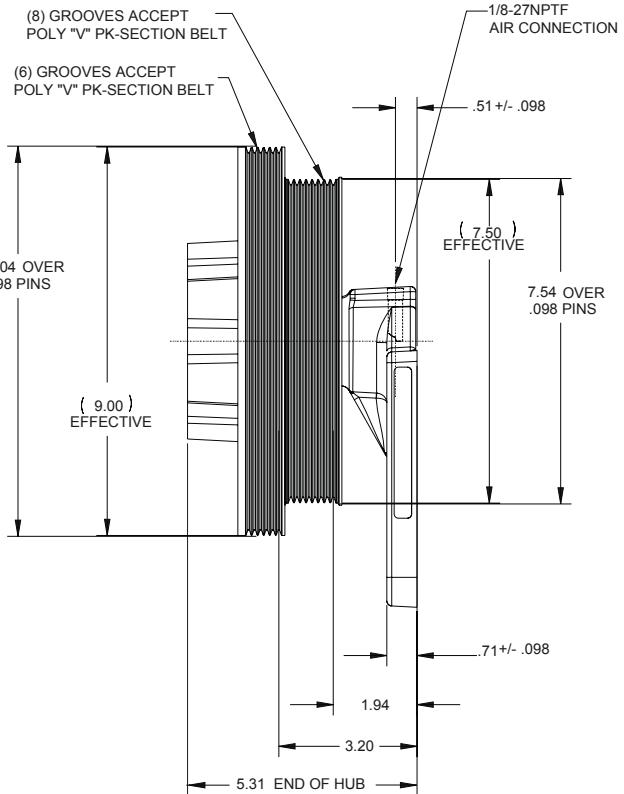

KENWORTH
17.75 inches
FAN CENTER
FOR CAT C15/16 ENGINE

107709303-09

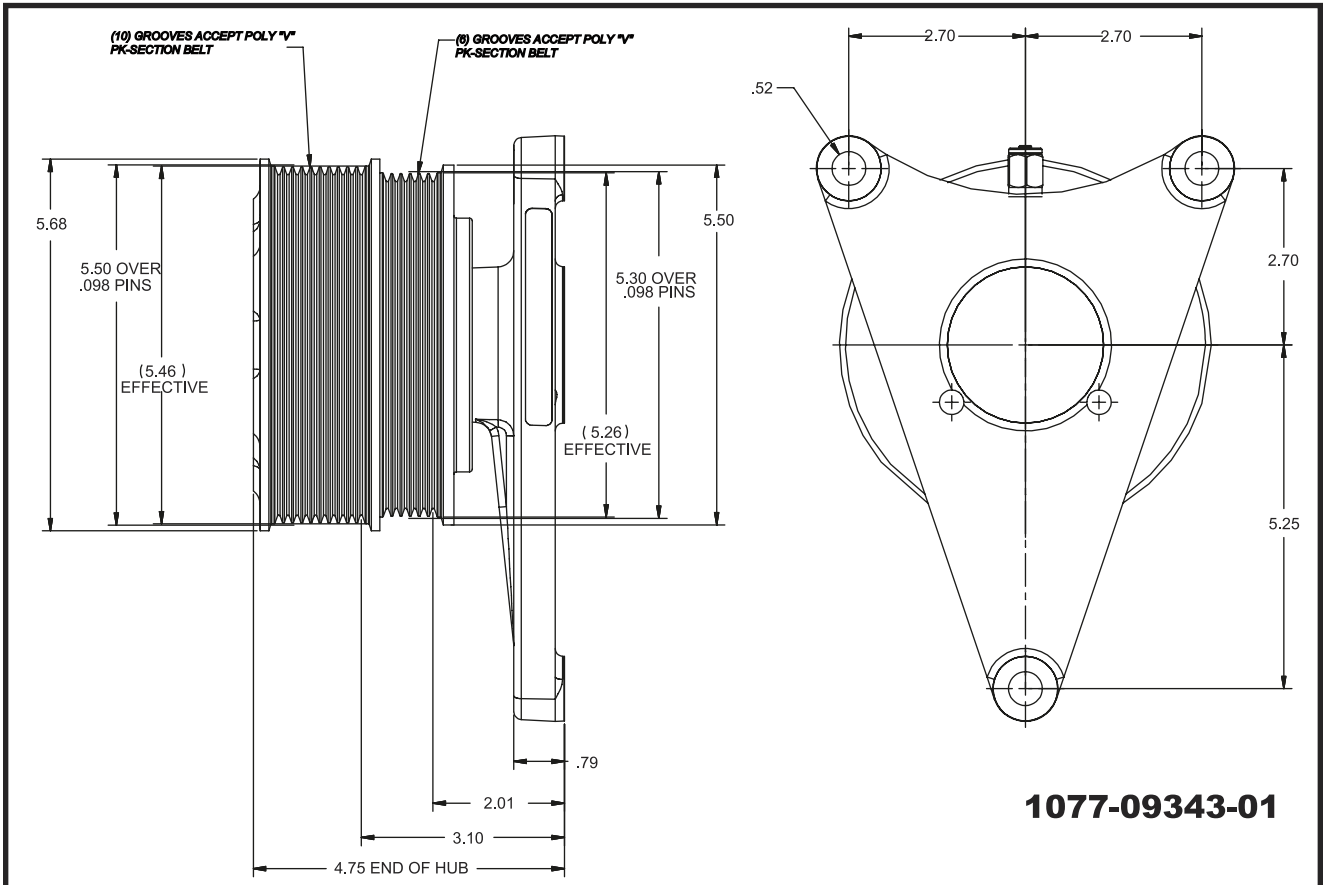
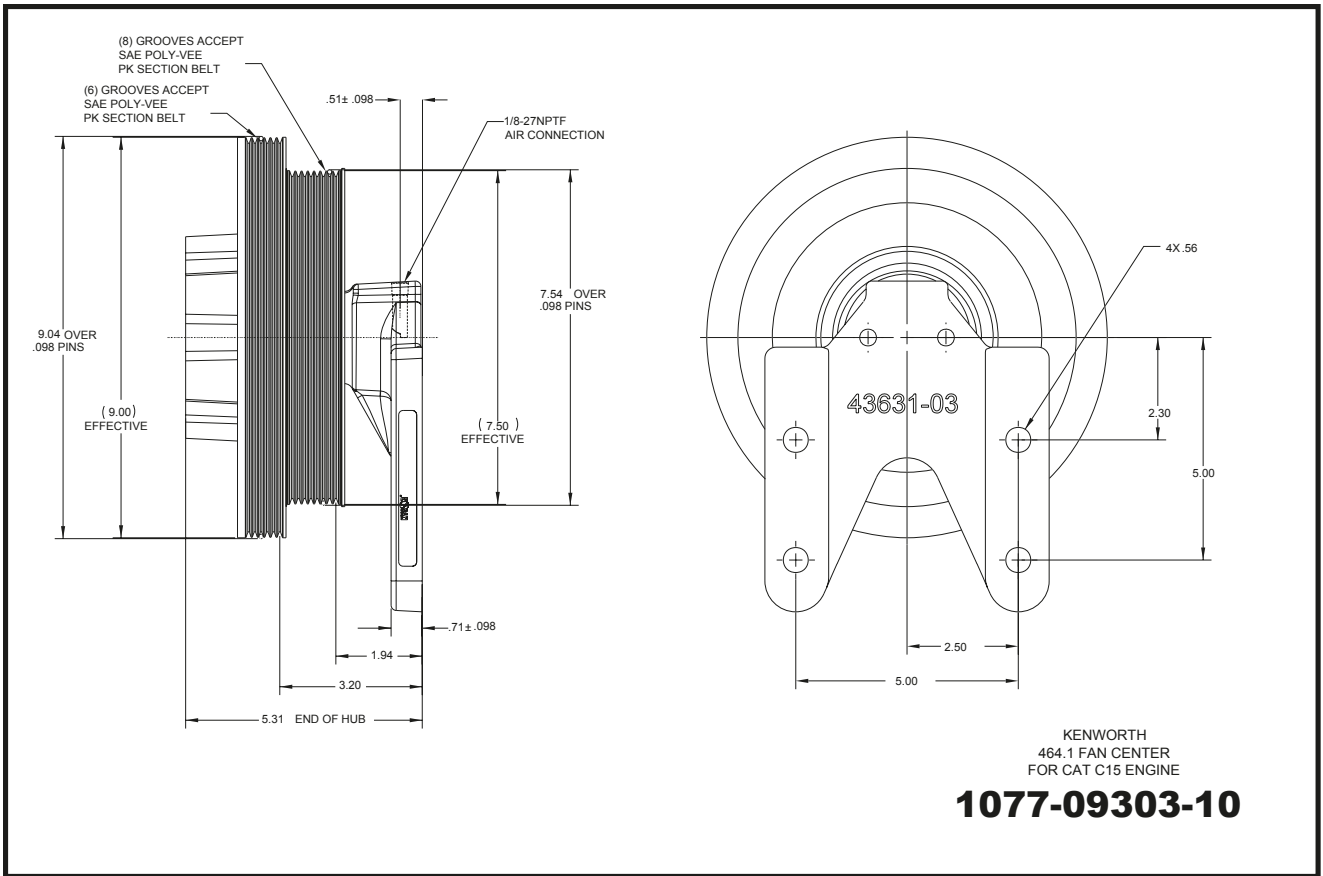

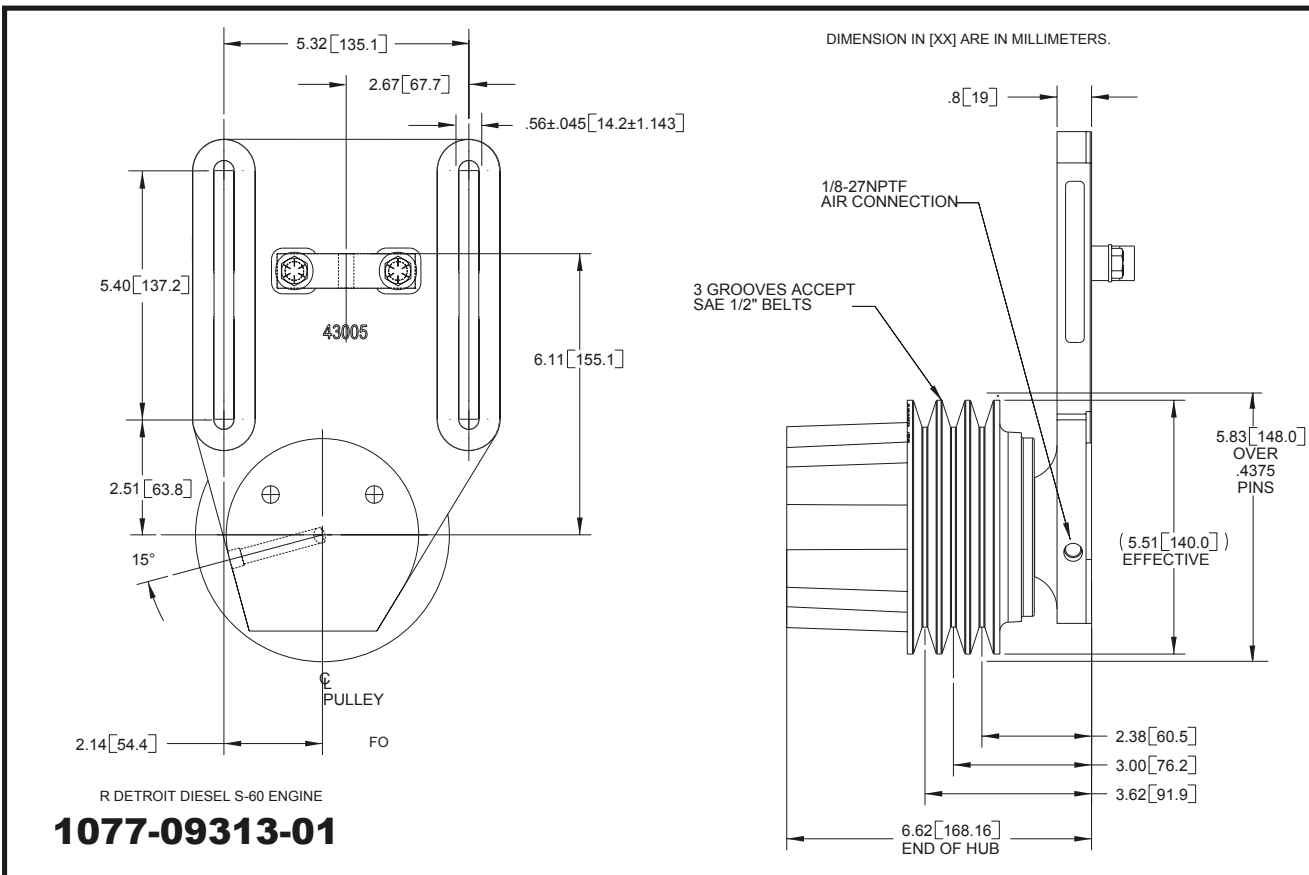
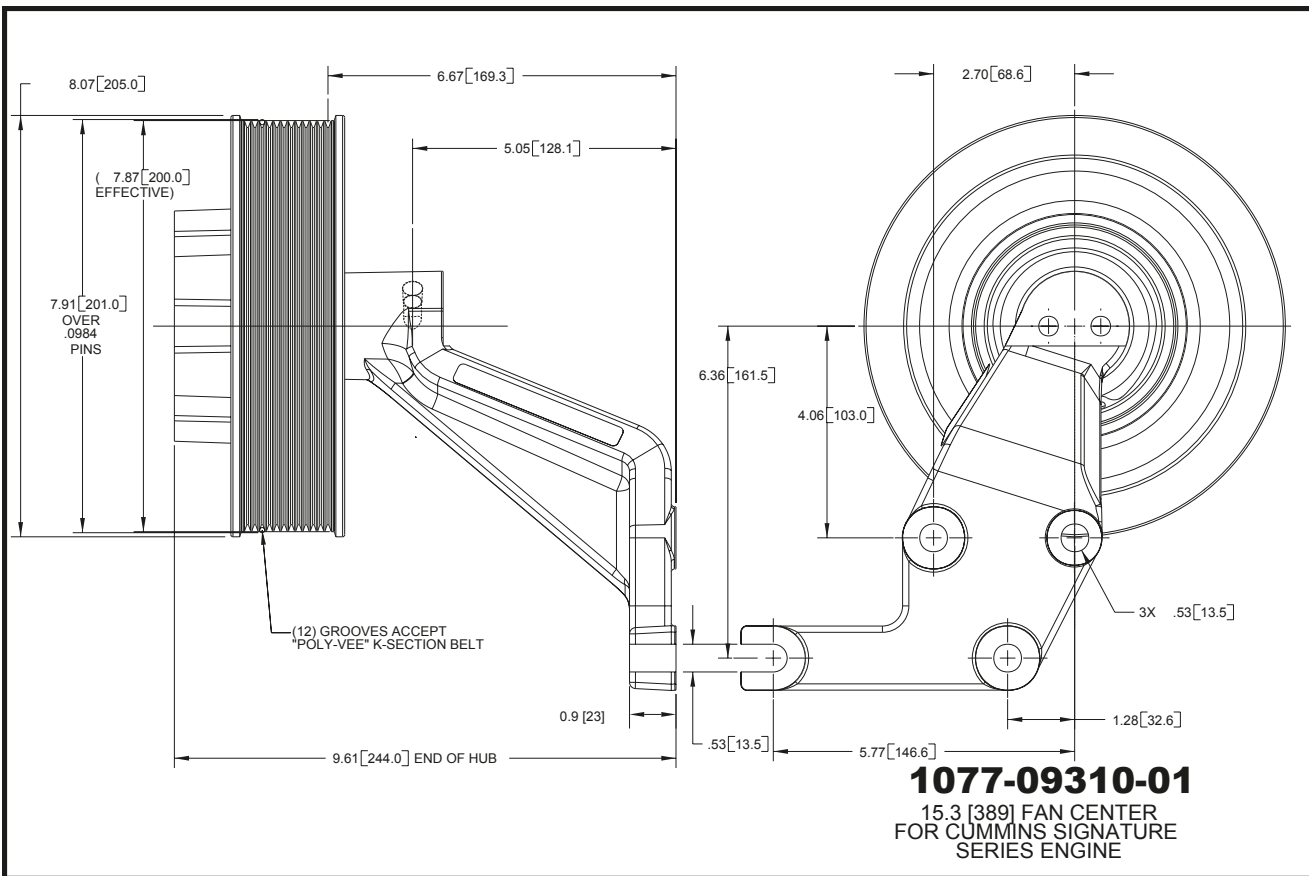

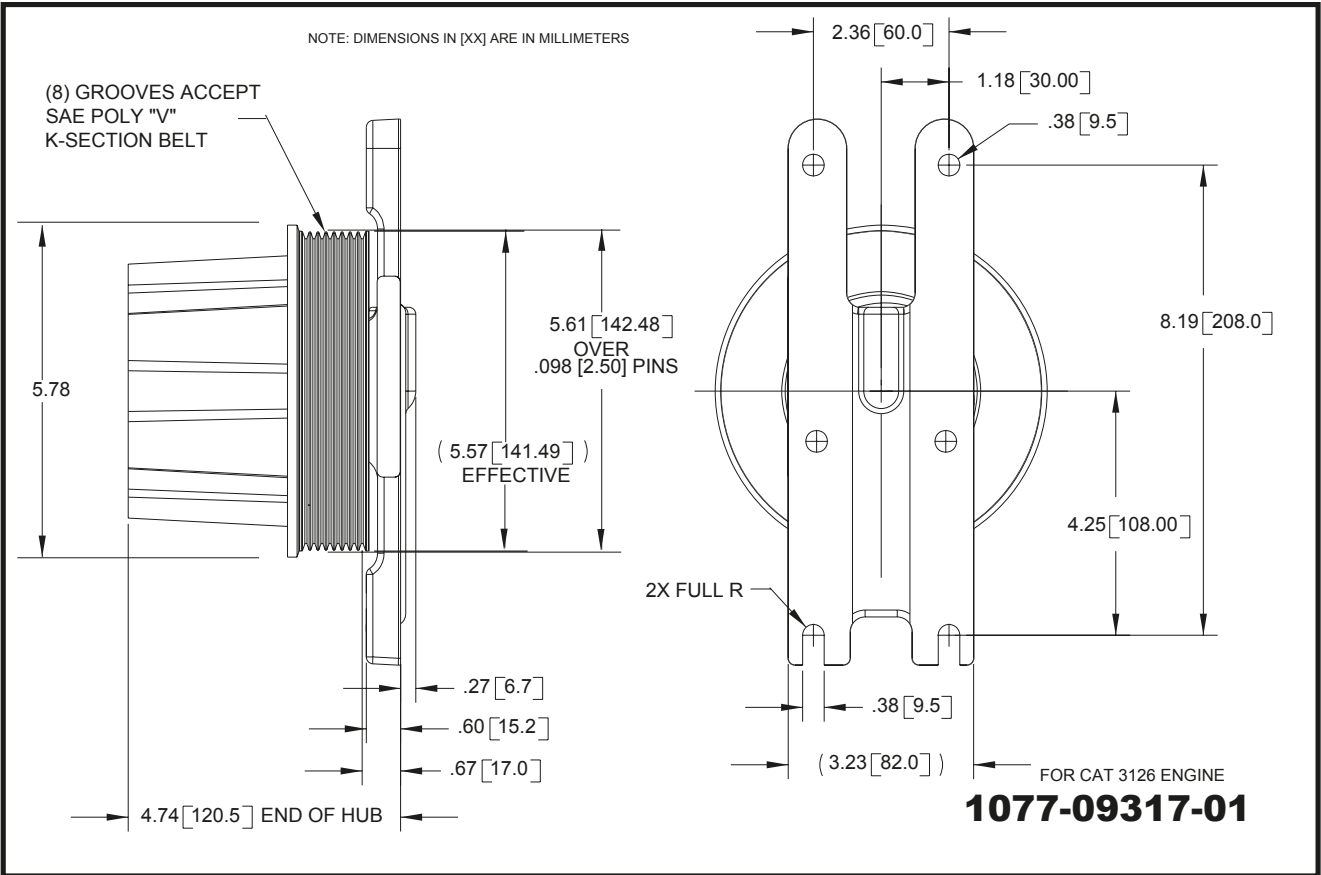
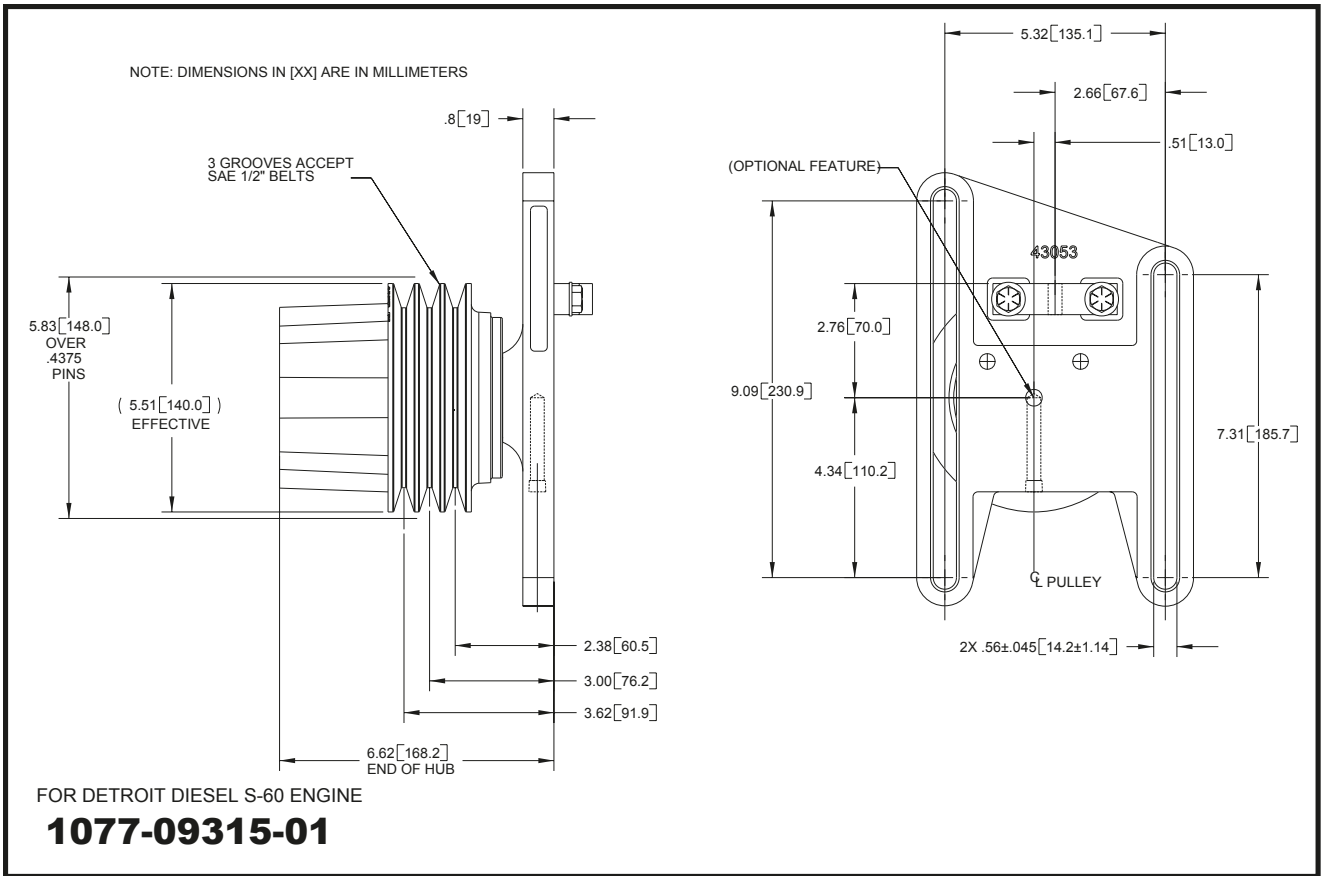

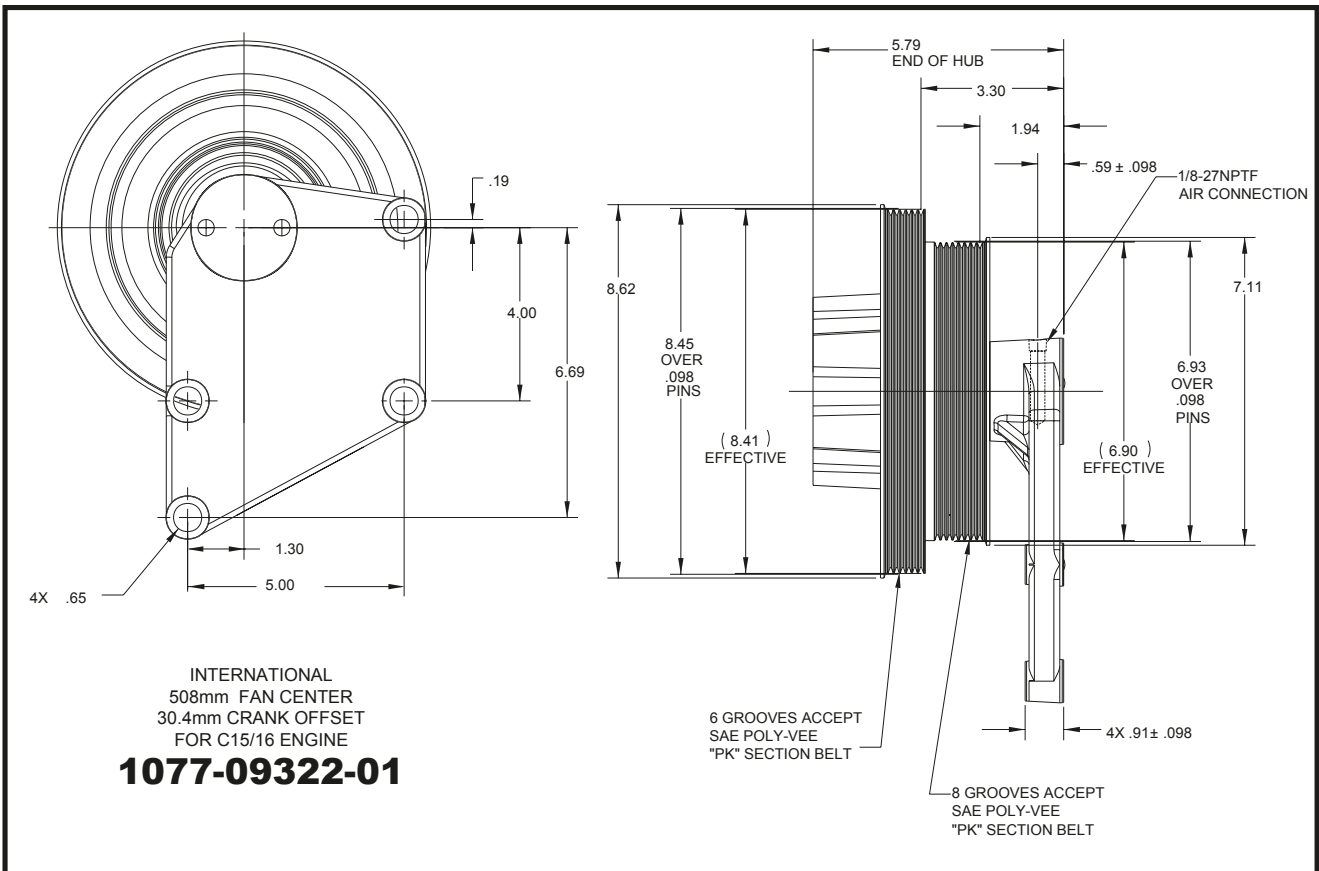
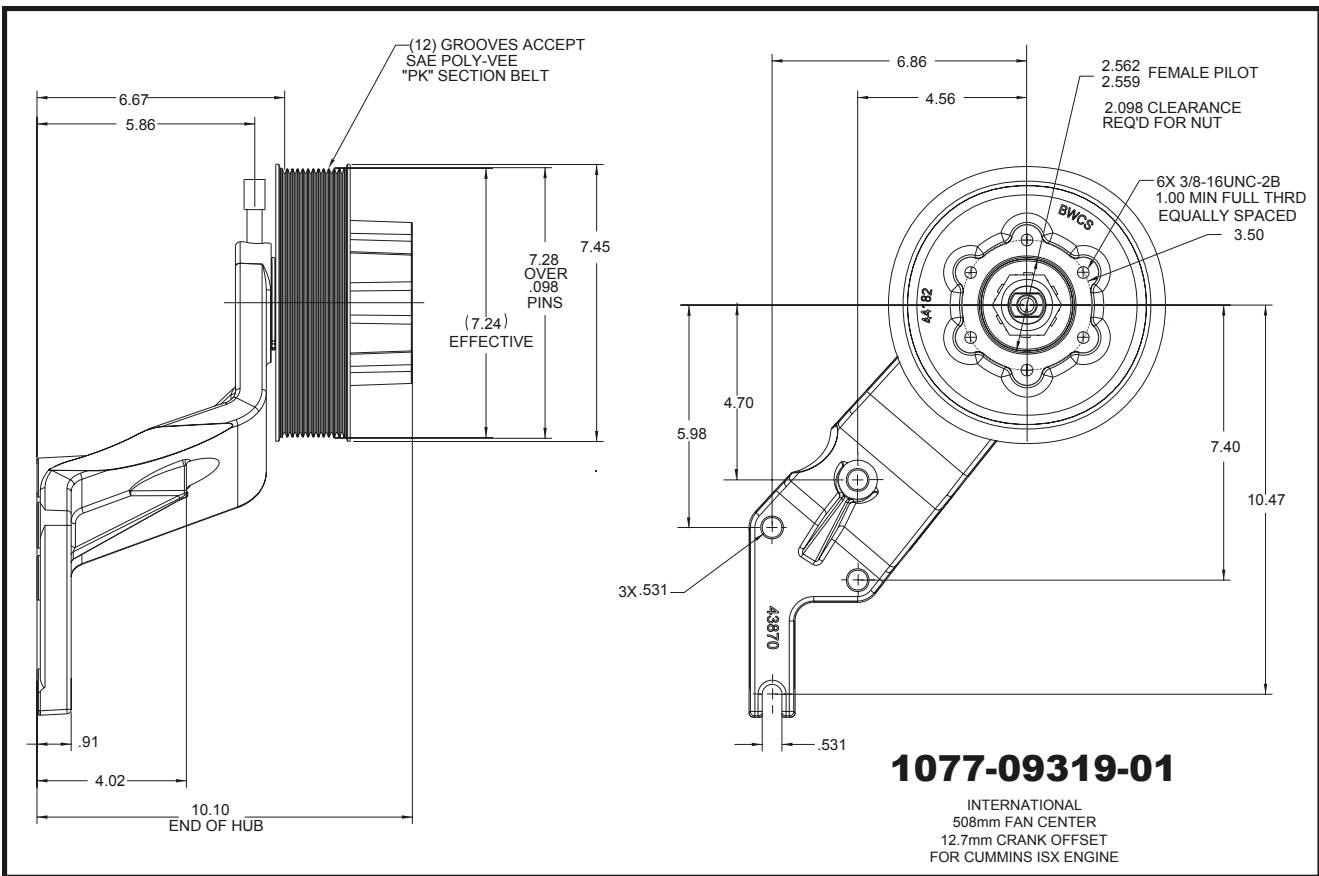

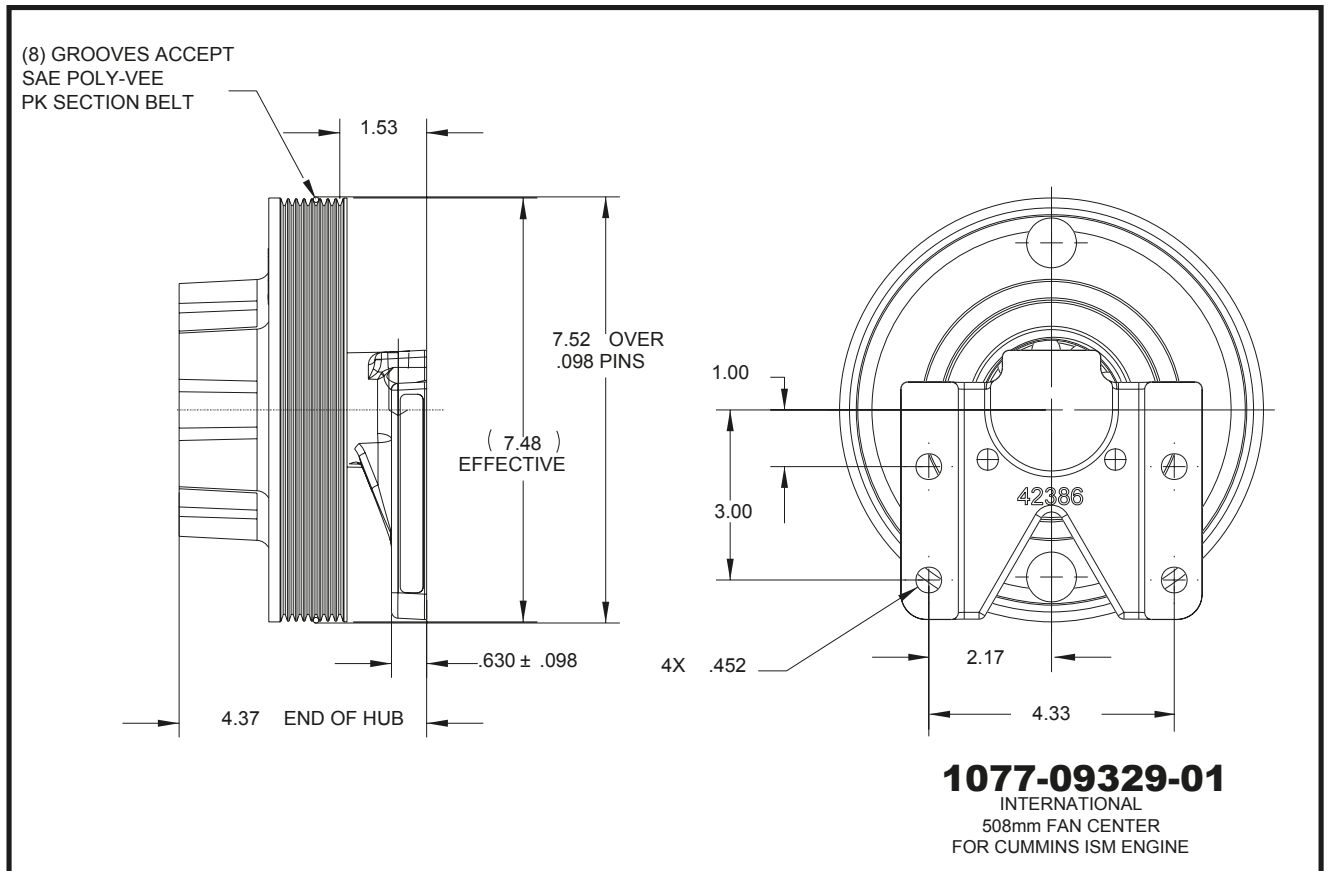
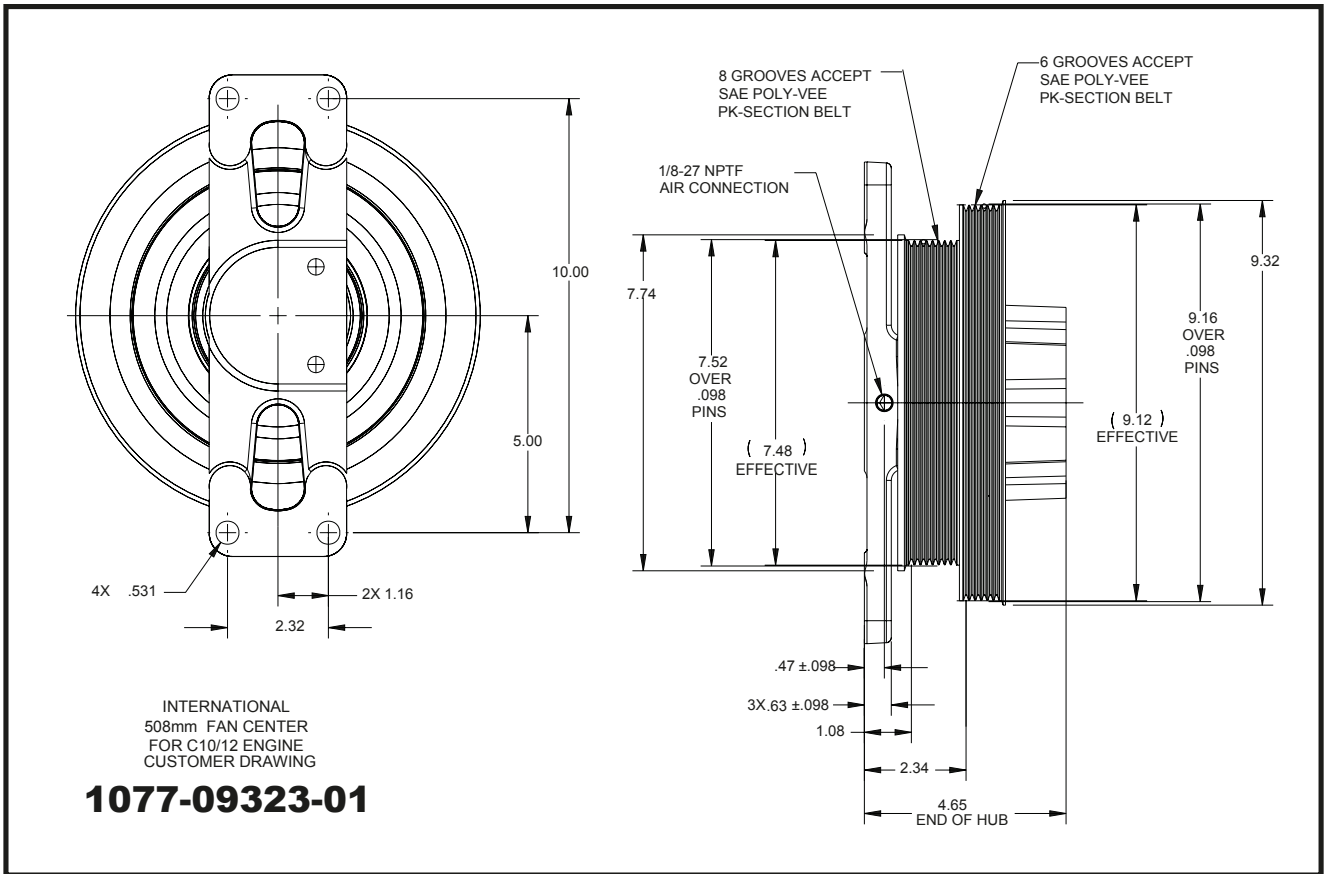

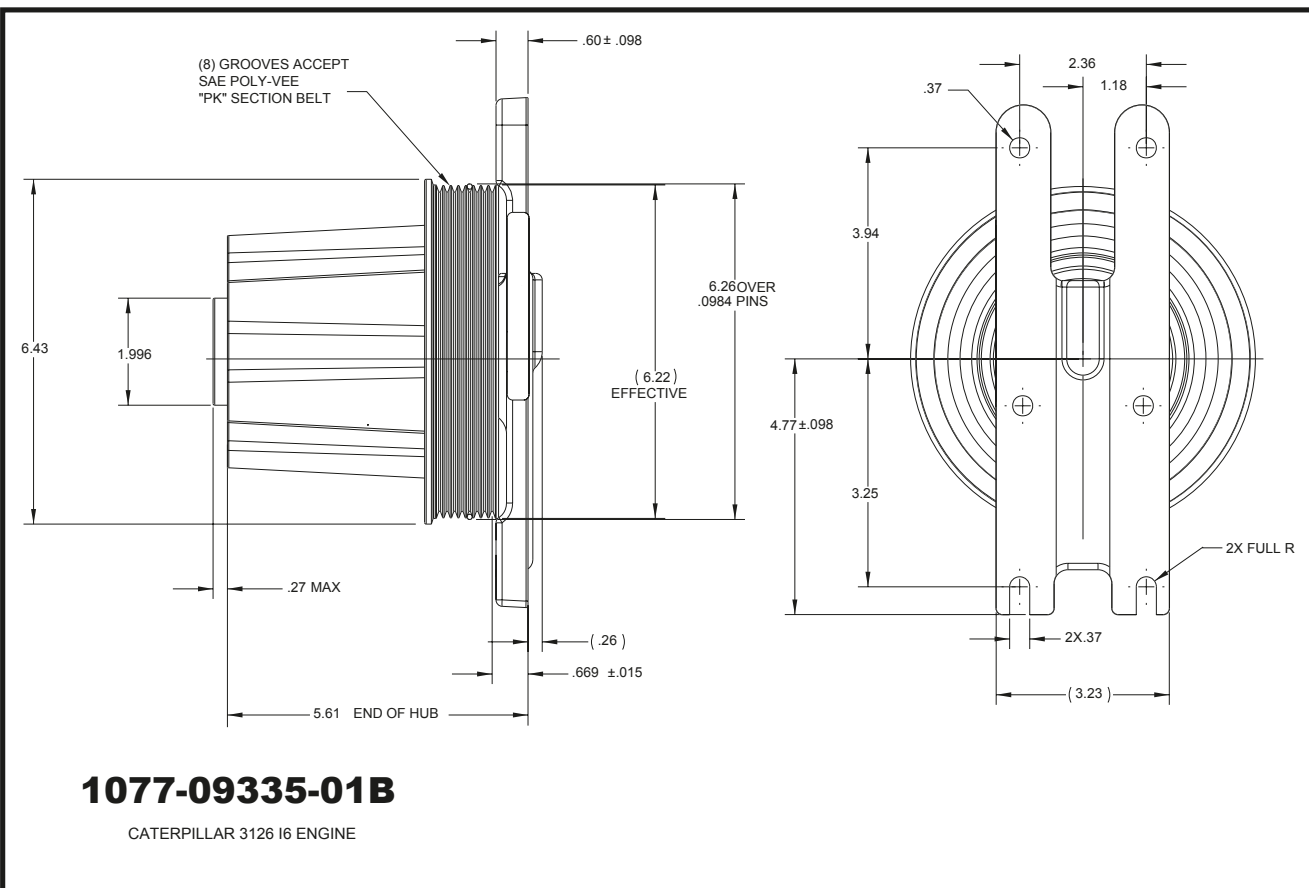
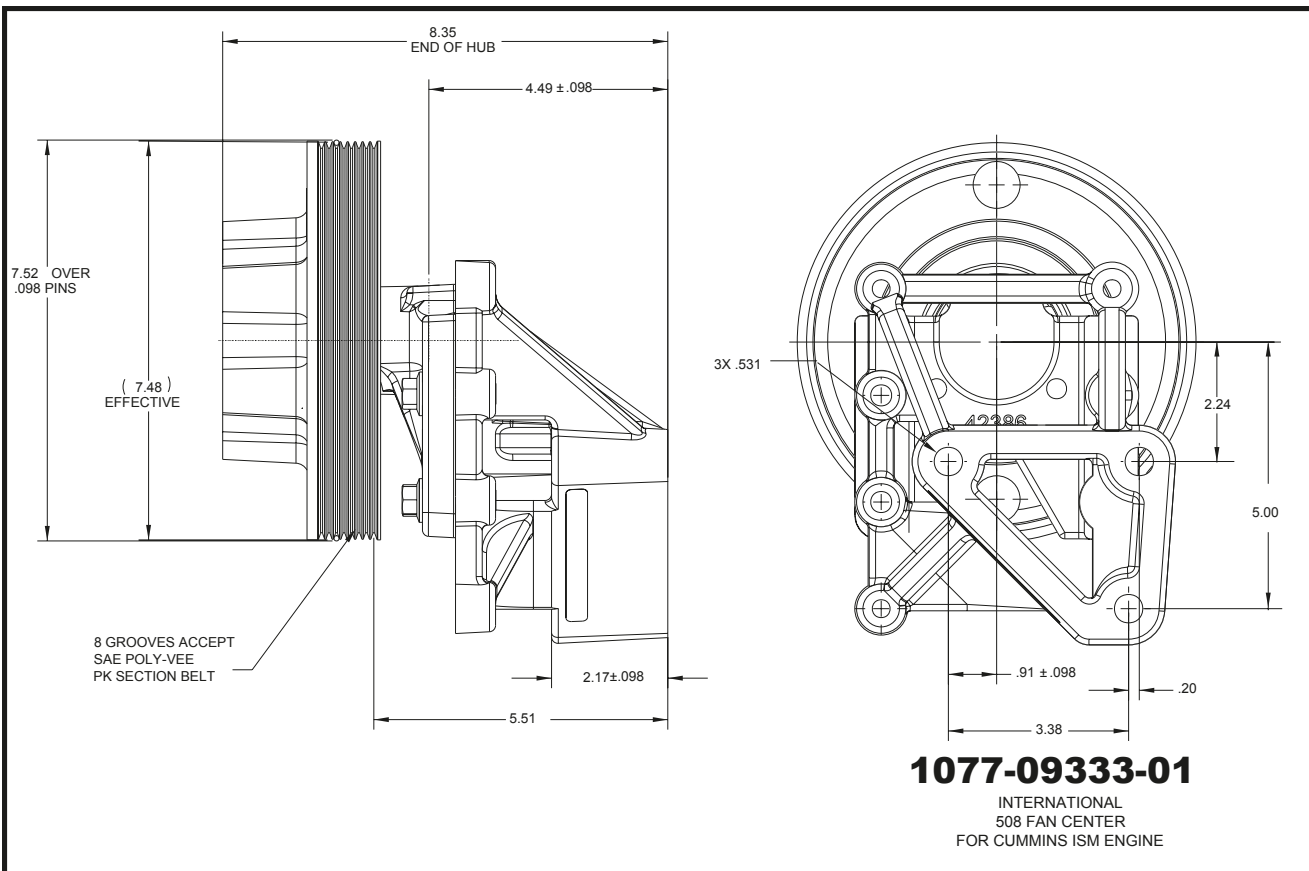

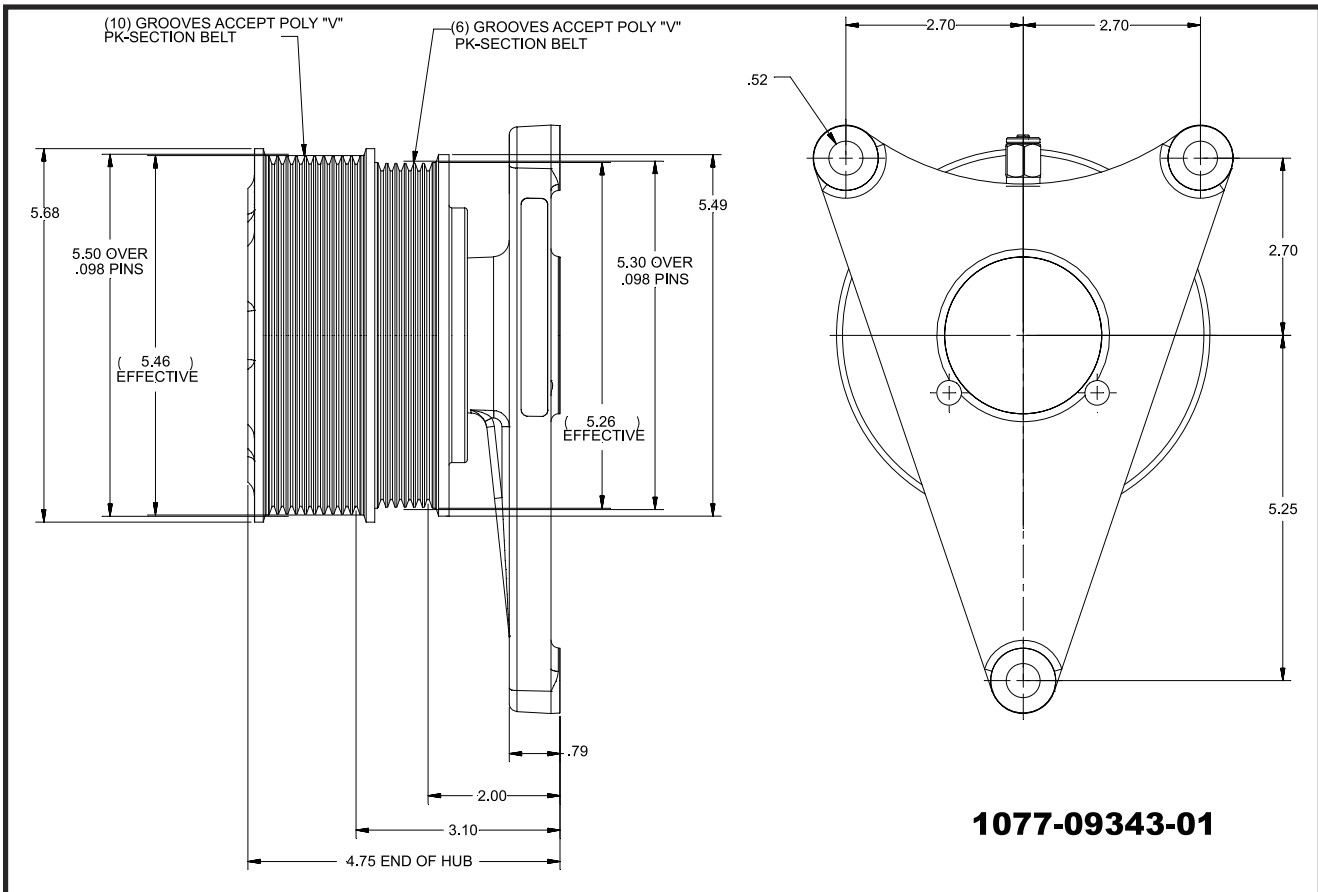
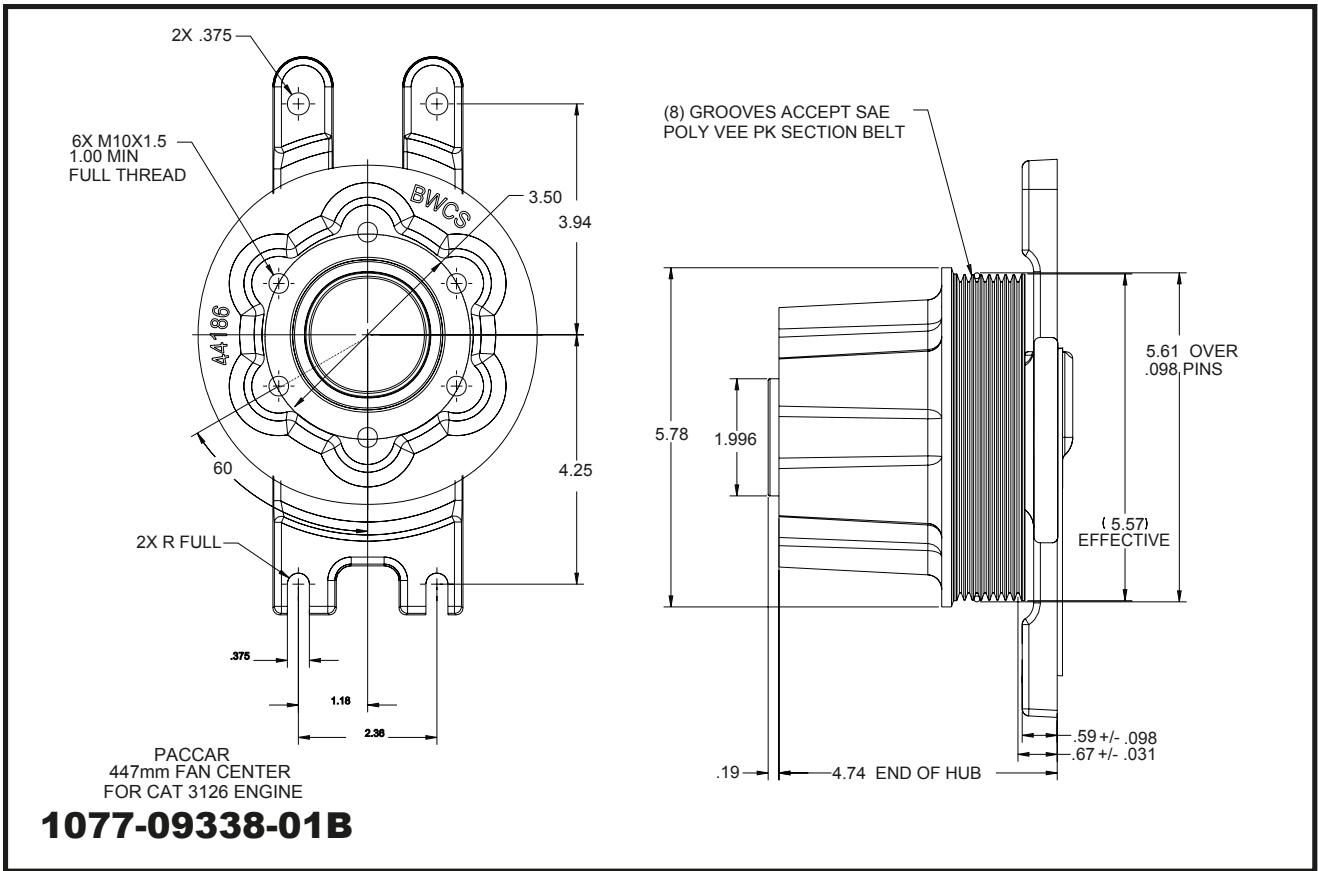

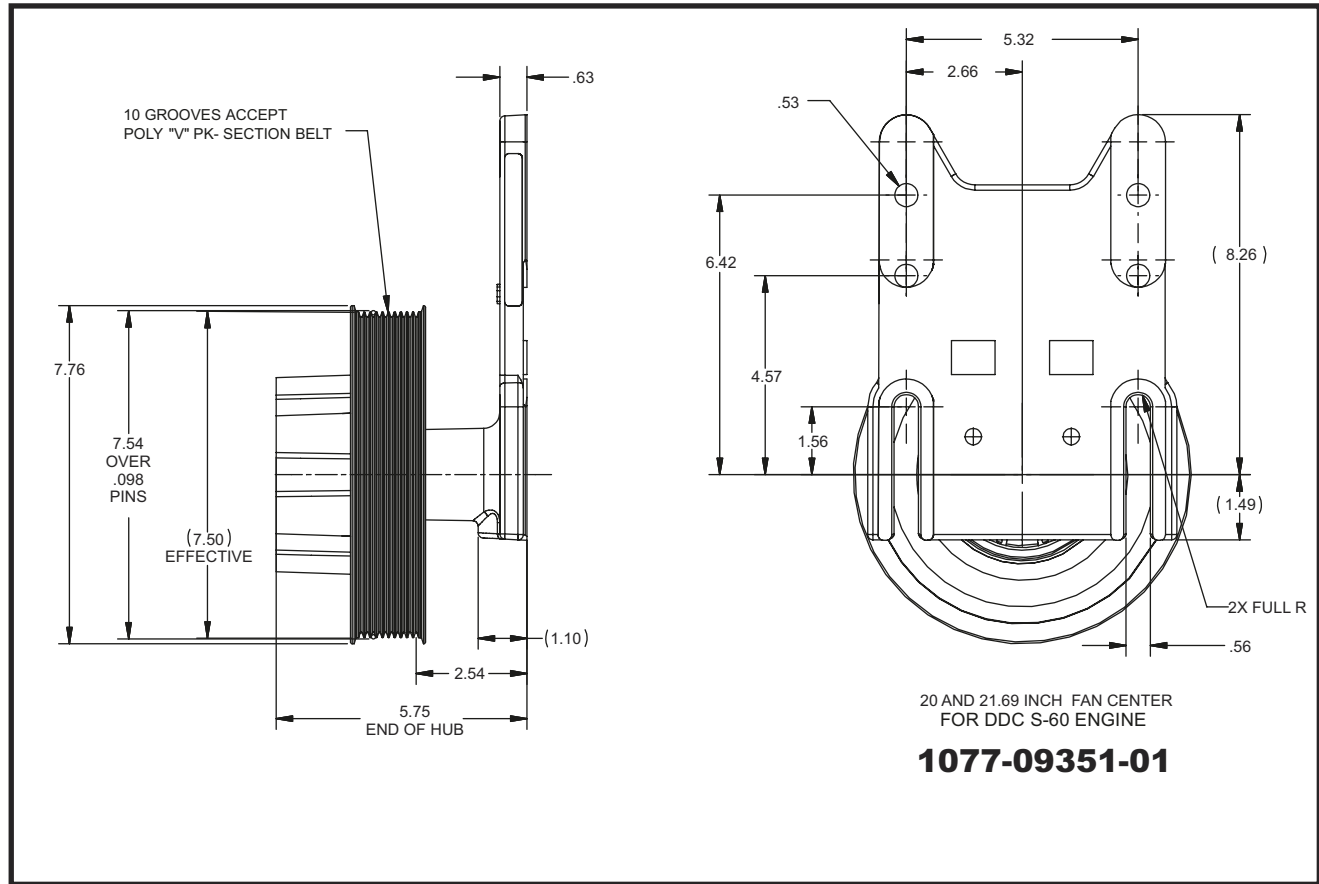
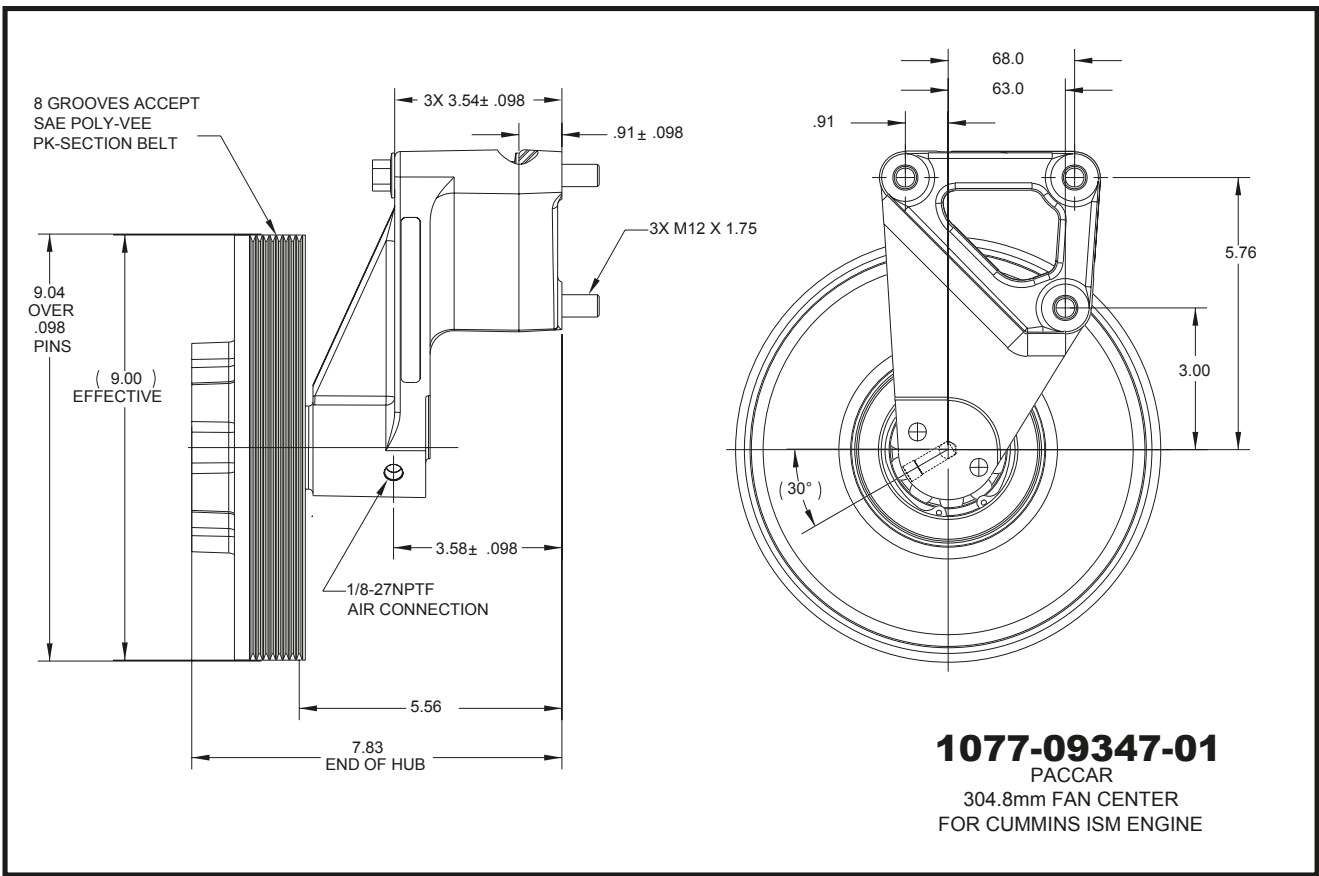

8 GROOVES ACCEPT
SAE POLY "V"
PK-SECTION BELT

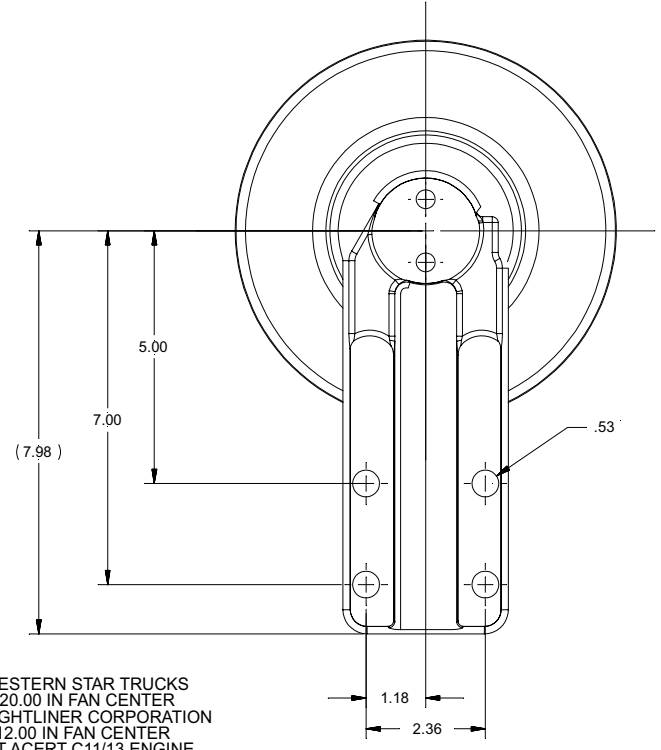
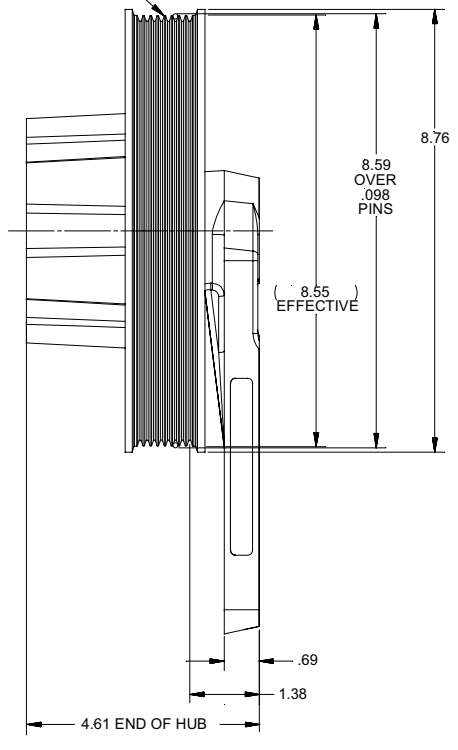

WESTERN STAR TRUCKS
20.00 IN FAN CENTER
FREIGHTLINER CORPORATION
12.00 IN FAN CENTER
CAT ACERT C11/13 ENGINE

1077-09354-01

8 GROOVES ACCEPT
SAE POLY "V"
PK-SECTION BELT

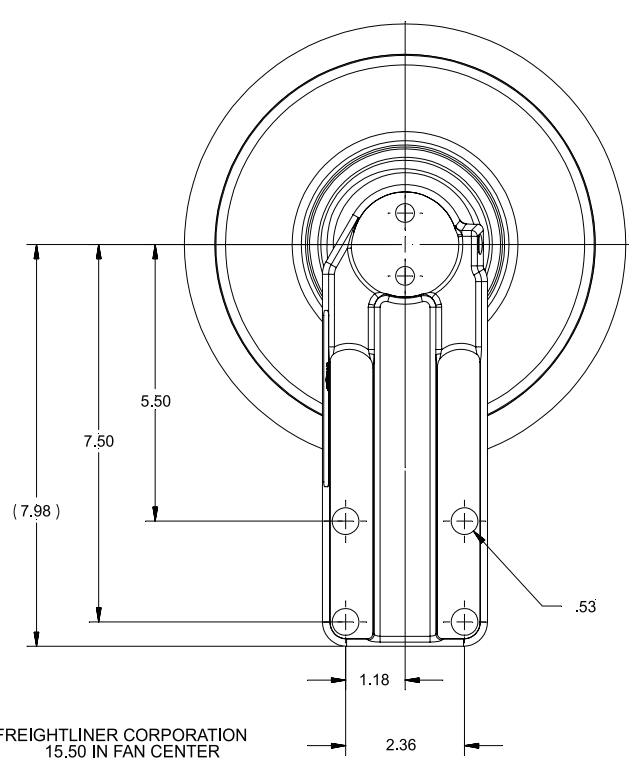
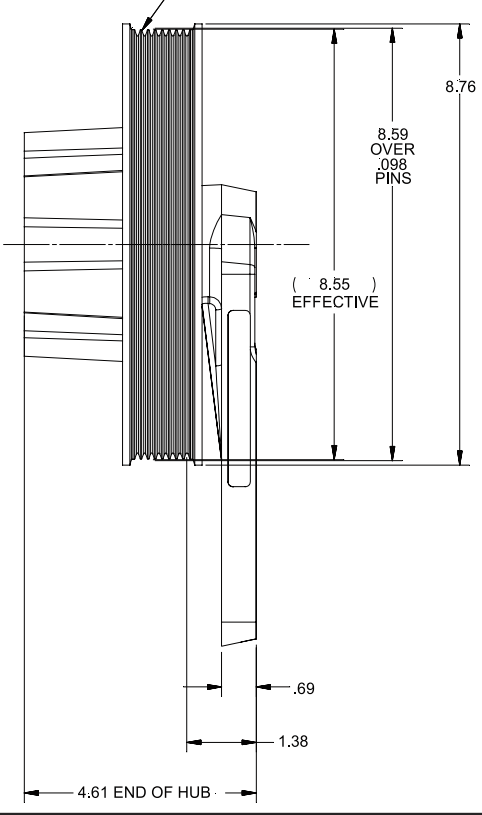

FREIGHTLINER CORPORATION
15.50 IN FAN CENTER
CAT ACERT C11/13 ENGINE

1077-09354-02

OUTLINE DRAWINGS

